352.0742B
W37
1916
c.2

ESTABLISHED 1873
CAVANAUGH BROS. HORSE CO.
LEADING HORSE DEALERS OF NEW ENGLAND

THE BEST PLACE TO BUY AND SELL HORSES
IF IT'S A HORSE WE HAVE IT
CAVANAUGH BROS. HORSE CO.

ANNUAL REPORTS

OF THE

SELECTMEN

TREASURER, AND TOWN CLERK

OF THE

TOWN OF WEARE

TOGETHER WITH THE REPORT OF THE

SCHOOL BOARD

FOR THE

Year Ending February 15, 1917

N. H. STATE LIBRARY
OCT 19 1973
CONCORD, N. H.

MANCHESTER, N. H.
PRINTED BY THE RUEMELY PRESS
1917

TRY A BOTTLE OF CAVANAUGH BROS.' WONDER COLIC REMEDY
FINE STOMACH AND BOWEL REGULATOR. A VETERINARY ON THE JOB

CAVANAUGH BROS. HORSE CO.
LEADING HORSE DEALERS OF NEW ENGLAND
MANCHESTER, N. H.

Printing

of Every

Description

TELEPHONE 2055 Opposite Post Office

AGAIN WE acknowledge with thanks good old Weare's part in making ours the Optometrical center of New Hampshire.

Kindly come in when waiting for a trolley and let us show you what a progressive 1917 Optometrical establishment is like.

Our stock of artificial eyes is always at your service.

We are agents for the Little Gem Ear Phone. Let us show you its great value to the deaf.

BROWN & BURPEE

Optometrists and Prescription Opticians

35 N. Main St., Concord N. H. 940 Elm St., Manchester, N. H.

THE WEARE TELEPHONE CO.

LOCAL AND LONG DISTANCE SERVICE FURNISHED AT REASONABLE RATES

PUBLIC PAY STATIONS

Weare Center—Central Office

North Weare—F. Tucker & Co.'s Store

South Weare—Eastman & Son's Store

East Weare—Grist Mill and A. H. Marshall's Store

Riverdale—C. L. Dodge's Store

For Rates Apply to W. S. B. Herbert, Mgr. Telephone 160

AMOSKEAG NATIONAL BANK

MANCHESTER, NEW HAMPSHIRE

Capital, Surplus and Profits $600,000.00

The citizens of Weare are invited to avail themselves of our facilities for the transaction of their banking business.

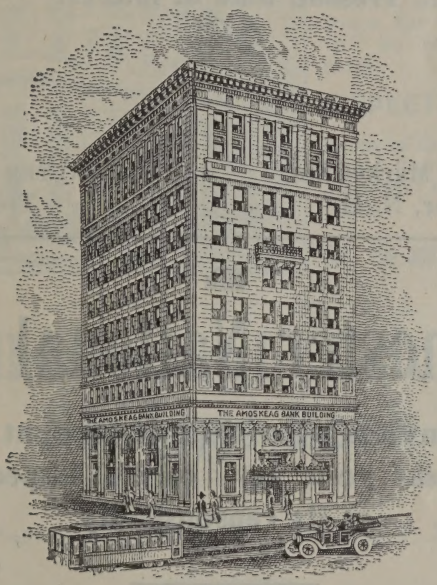

Amoskeag Savings Bank

Manchester, N. H.

DEPOSITS	**October 31, 1916**	**$16,833,462.55**
ASSETS	**" " "**	**$20,141,398.16**

We have paid dividends of 4 per cent for a longer period than any other Savings Bank in any city in the state.

The

Manchester Savings Bank

INCORPORATED 1846

Interest paid for each calendar month
that money remains on deposit

Present Rate of Interest
4%

Cor. Elm and Market Sts.
Manchester, N. H.

WALTER M. PARKER
Treasurer

The

Manchester National Bank

**Invites your deposit account
and asks your very careful inspection
of its repsonsibility**

THE BEST OF SERVICE CONSISTENT WITH
CONSERVATIVE BANKING PRINCIPLES

WALTER M. PARKER, President

W. B. STEARNS, Cashier

CORNER ELM AND MARKET STREETS
Manchester, N. H.

THE MERCHANTS NATIONAL BANK

ESTABLISHED 1853

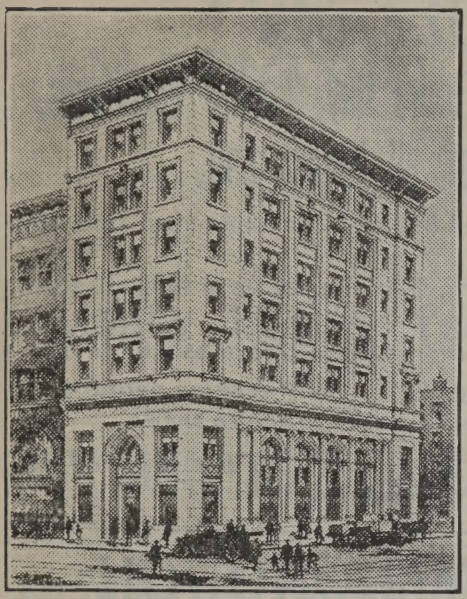

MANCHESTER, N.H.

Our New Banking Rooms have been designed and constructed to meet the increasing demands of our customers.

The Safe Deposit Vaults

In particular have received special attention. Boxes of various sizes and storage space for articles of bulk will be rented at lowest rates.

INSPECTION INVITED

Home of the Merchants National Bank and the Hillsborough County Savings Bank.

Cor. Elm and Manchester Streets

Hillsborough County Savings Bank

MANCHESTER, N. H.

WILLIAM F. HARRINGTON, President — NATHAN P. HUNT, Treasurer

TRUSTEES

Frank W. Sargeant
Tom W. Robinson
Nathan P. Hunt
William F. Harrington
Henry W. Parker
H. L. Additon
Samuel P. Hunt
Frank E. Martin

Deposits go on interest the first day of each month

Dividends are credited depositors on the first day of October, annually, and draw interest from that date.

FRED C. JONES & CO.

MILLERS

Groceries, Grain, Flour, Hay, Feeds. Fertilizers, Seeds of all Kinds, Salt.

We are well equipped to grind your table meal from your native corn.

Also Grist, Cob Corn, Oats, Barley or in fact whatever grain you raise.

We advocate the raising of more Grain by our farmers

Our prices are right ***Our service prompt***

The people's favorite place to trade

East Weare, N. H. ***"The Old Mill"***

Both Phones

M. A. McDONOUGH

House Dresses
Corsets and Underwear
Gents' Furnishings

COR. ELM AND GRANITE STREETS

MODERN SHOE STORE

Home of Shoe Bargains

MAIL ORDERS GIVEN SPECIAL ATTENTION

FRED CHENETTE, Mgr. A. J. SCALLIN, Prop.

720 Elm St. ***Manchester, N. H.***

THE FIRST NATIONAL BANK

OF MANCHESTER, N. H.

Cordially Invites Your Patronage

Capital and Surplus $340,000.00

MERRIMACK RIVER SAVINGS BANK

1028 Elm St., Manchester, N. H.

Deposits, $6,000,000.00 **Assets, $6,500,000.00**

Deposits made on the first, second or third day of any month draw interest from the first day.

Dividend of 4 per cent was paid October 1st, 1916.

OFFICERS

IRVING G. ROWELL, President
J. G. DEARBORN, Vice-President
ARTHUR H. HALE, Treasurer
A. F. EMERSON, Asst. Treas.

BANK HOURS: 9 a. m. to 3 p. m.

Saturdays, 9 a. m. to 12 m. **Thursday Evenings, 7 to 9**

Insurance *Real Estate*

FRANK N.

SIMONS

Amoskeag Bank Building
Manchester, N. H.

Tel. 3072-R

Residence, Goffstown, Tel. 41-4

Flowers

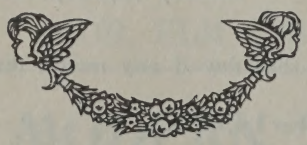

OF ALL KINDS
AND FOR ALL
OCCASIONS

TELEPHONES
Store 741-W
House 741-M

W. A. INGRAM

JAMES H. CLARK, Successor

Opposite the Post Office

The Florist

119½ HANOVER STREET
MANCHESTER, - N. H.

Carl W. Anderson & Co.

JEWELERS

Diamonds - Watches - Clocks
Jewelry

Fine Watch and Clock Repairing
by skillful Workmen

894 ELM STREET MANCHESTER, N. H.

A SATISFIED CUSTOMER IS OUR BEST ADVERTISEMENT

TRUSSES

A SATISFACTORY FIT GUARANTEED
OR MONEY REFUNDED

Herbert E. Dunnington

PRESCRIPTION SPECIALIST

782 Elm St., Cor. Merrimack Manchester, N. H.

E. T. BREED, President W. S. B. HERBERT, Secretary

WEARE MUTUAL FIRE INSURANCE COMPANY

Incorporated 1857

Insures Property in Weare and Adjoining Towns

Annual meeting at Weare Center the second Saturday in January.

Application for insurance may be made to either of the Directors.

DIRECTORS

George F. Eastman	- - -	South Weare
Edward T. Breed	- - -	North Weare
Frank L. Eastman	- - -	South Weare
Horace O. Chase	- - -	North Weare
W. S. B. Herbert	- - -	Weare Center

ANNUAL REPORTS

OF THE

SELECTMEN

TREASURER, AND TOWN CLERK

OF THE

TOWN OF WEARE

TOGETHER WITH THE REPORT OF THE

SCHOOL BOARD

FOR THE

Year Ending February 15, 1917

MANCHESTER, N. H.
PRINTED BY THE RUEMELY PRESS
1917

TOWN OFFICERS

MODERATOR
CHARLES L. DODGE

TOWN CLERK
W. S. B. HERBERT

SELECTMEN
EDWIN M. SMITH ERNEST A. PAIGE
WILLIAM W. EASTMAN

TREASURER
FRANK TUCKER

AGENT OF TOWN FUNDS
W. S. B. HERBERT

COLLECTOR OF TAXES
GEORGE H. EASTMAN

SUPERVISORS
O. H. EDWARDS HIRAM E. GRANT
E. D. PEASLEE

AUDITORS
LINDLY H. FARR FRED C. JONES

SCHOOL BOARD
EDWARD T. BREED ALLEN W. SAWYER
WILLARD P. ROBINSON

AGENT OF STONE FUND
ALFRED OSBORNE

LIBRARY TRUSTEES
EBEN L. PAIGE LINDLY H. OSBORNE
JENNIE M. SAWYER

BOARD OF HEALTH
SAMUEL T. FERGUSON

OVERSEER OF THE POOR
ERNEST A. PAIGE

FOREST FIRE WARDEN
FRANK E. CUTTING

ROAD AGENTS
JAMES L. WILSON ALBION G. CLARK
ELWIN T. GEORGE

NOTICE

THE STATE OF NEW HAMPSHIRE

L. S.

To the inhabitants of the Town of Weare, in the county of Hillsborough, in said state, qualified to vote in town affairs:

You are hereby notified to meet at the town house in said Weare on Tuesday, the thirteenth day of March next, at ten o'clock in the forenoon, to act upon the following subjects:

1st. To choose all necessary town officers for the year ensuing.

2d. To raise such sums of money as may be necessary to defray town charges for the ensuing year, and make appropriation of the same.

3d. To choose by separate ballot three trustees of trust funds; one for one year, one for two years, and one for three years, to administer trust funds held by town, under Chap. 162, sec. Laws of 1915.

4th. To see how much money the town will raise to repair highways.

5th. To see how much money the town will raise to repair bridges and rail dangerous places along the highways.

6th. To see if the town will raise and appropriate the amount of money necessary to secure state aid for the permanent improvement of highways.

7th. To see how much money the town will appropriate for the observance of Memorial Day.

8th. To make provision for the collection of taxes.

9th. To see what action the town will take in reard to buying oxen to use in repairing highways.

10th. To see what action the town will take in regard to the town farm.

11th. To see what action the town will take in regard to buying the church property over the town hall and removing the floor of the same.

12th. To see what action the town will take in regard to hiring money to connect the state road between North Weare and South Weare the coming season.

13th. To transact any other business that may legally come before the meeting, and raise such sums of money as may be necessary for the same.

Given under our hands and seal this 24th day of February, 1917.

EDWIN M. SMITH,
ERNEST A. PAIGE,
WILLIAM W. EASTMAN,
Selectmen of Weare.

A true copy of warrant—attest:

EDWIN M. SMITH,
ERNEST A. PAIGE,
WILLIAM W. EASTMAN,
Selectmen of Weare.

Report of Town Farm

CHAS. E. MITCHELL, *Supt.*, from Feb. 15, '16, to Apr. 15, '16.
RALPH WOODS, *Supt.*, from April 15, '16, to Feb. 15, '17.

Farm	$3,000 00	Farm, house burned	$3,000 00
2 horses	450 00	Cows, sold . .	477 00
Cows	450 00	2 horses, sold .	312 50
Neat Stock . .	150 00	Neat stock, sold	50 00
Hogs	80 00	Hogs, sold . .	26 50
5 tons of hay . .	100 00	15 tons of hay .	225 00
Stock hay . . .	20 00	Stock hay . . .	50 00
Ensilage . . .	75 00	Ice	15 00
Grain	25 00	Wood	50 00
Hens	90 00	Tools and carriages	500 00
Tools and carriages	562 00	Shingles, burned	
Lumber	30 00	Lumber, burned	
Shingles . . .	25 00	Furniture, burned	
Ice	15 00	Provisio's, burned	
Wood	45 00	38 hens, sold . .	19 00
Ducks	8 00	Ensilage, sold .	6 50
Furniture . . .	150 00	Products . . .	1,289 00
Provisions . . .	126 21		
Expenditures .	1,402 04		
Salary	357 60		
Total	$7,160 85	Total	$5,021 24

Balance against the Town $2,139 61

NOTICE

In this report we have furniture amounting to $150.00: provisions, $100.00; lumber, $30.00; shingles, $25.00, which were burned, therefore being a total loss. The horses, cows, neat stock, hens and ensilage being listed for what they brought at auction.

Report of Charles E. Mitchell, Superintendent of Town Farm

From February 15, 1916, to April 15, 1916.

BILLS PAID

Spoons, 50c; toweling, 50c	$1 00
Knobs, hinges and screws	75
Lead Straps	75
Polish, 10c; stationery, 25c	35
Union Market, meat	75
Oysters	45
Eastman & Son, corn	8 50
Oats	6 25
Meal	8 50
Alfalfa	1 55
Feed	7 75
Scraps	2 55
Potatoes	1 60
Reed W. McLane, c. seed	10 00
Middlings	3 40
Brown & Holt, meat	26
Cheese, 28c; peas, 30c	58
Bread, 30c; oil, 55c	85
Fogg, shoeing	1 95
Singletree	1 00
Chain	40
Repairing	50
Eastman & Son, corn, $1.75; oats, $1.25	3 00
Raisins, 28c; tea, 30c; rubbers, 10c	68
Oil, 75c; shells, 80c	1 55
Meal, $3.40; corn, $5.10; feed, $1.55	10 05
Oats, $2.40; sugar, 50c	2 90
Cream tartar, 25c; corn, $3.50	3 75
Meat, 90c; sugar, $1.00	1 90

Eastman & Son, tea, 30c; coffee, 35c; onions, 10c	$ 75
Prunes, 25c; syrup, 10c	35
Ginger	30
Reed W. McLane, oats, $2.50; corn, $3.40	5 90
Meal, $1.70; oats, $2.50; feed, $1.45	5 65
Meal, $1.70; feed, $1.45; middlings, $1.70	4 85
Corn, $5.95; meal, $1.65	6 60
Union, $5.25; m. feed, $2.80	8 05
Scratch feed	2 10
Parker Bros., sugar	1 00
Potatoes	73
Peas, 25c; salmon, 15c	40
McQuestion & Lewis, flour	7 10
Mackerel, $2.48; tripe, $1.14	3 62
Prunes	2 50
Cotton seed	17 90
Brown & Holt, potatoes, $1.50; crackers, 25c	1 75
Cheese, 20c; fish, 30c	50
Larkin products	1 10
D. Bailey, clipping horses	4 00
Eastman & Son, meal, 30c; flour, $1.10	1 40
Frank Corliss, repairing	1 50
P. Todd, shoeing	25
Reed W. McLane, oats	2 40
Brown & Holt, groceries	4 38
Eastman & Son, corn, $1.80; tea, 30	2 10
Oats, $1.25; kerosene oil, 60c	1 85
Corn, $1.80; salt, 40c	2 20
E. Fletcher, butter	2 80
W. Nichols, labor on wood	1 00
H. Colby, labor on wood	1 00
Total	$181 88

SOLD BY CHARLES E. MITCHELL

Cream check	$38 88
Hoffman, calf	18 00
Hens	3 00

Frank Daniels, labor	$12 00
Sleeper, pigs	9 00
Labor on road	38 00
Eggs	4 56
Eggs	7 20
Eggs	6 98
Eggs	6 02
Eggs	6 38
E. Fletcher, labor	9 00
F. Waldo, cart	2 00
Frank Daniels, labor	27 00
Total	$188 02
Bills paid	181 88
Cash on hand	$6 14

Report of Ralph Wood, Superintendent of Town Farm

From April 15, 1916, to February 15, 1917.

BILLS PAID

Eastman & Dearborn, oats, $3.75; corn, $3.60	$7 35
Meal, $1.80; feed, $1.60	3 40
C. seed, $2 05; gluten, $1.75	3 80
Sugar, $1.00; raisins, 24c	1 24
Salmon, 36c; yeast, 4c	40
Butter, 44c; cocoa, 25c	69
Naphtha powder, 20c; soap, 5c	25
Cleanser, 5c; graham flour, 20c	25
Lard, $1.35; tea, 25c	1 60
Tapicoca, 10c; cinnamon, 10c	20
Oats, $1.25; oil, 15c; nails, 14c	1 54
Gluten, $1.75; oats, $1.25	3 00
Grandium	1 70

Fletcher, butter	$1 05
F. Davis, meat	85
M. Wood, potat es	3 00
H. Colby, labor on wood	1 00
F. Gould, labor on wood	6 00
Reed W. McLane, gluten	3 50
Corn, $3.50; oats, $3.75	4 25
C. seed, $4.10; meal, $3.50	7 60
Bran, $1.40; alfalfa, $1.50	2 90
B. scraps	1 25
Brown & Holt yeast, 4c; onions, 10c	14
Meal, 25c; cheese, 40c	65
P. sugar, 22c; soap, 10c	32
P. Todd, shoeing	40
Brown & Holt, groceries	4 00
Eastman & Son, sweat pads	1 00
Mellen's food	1 20
White enamel	75
Feed, $1.10; oats, $1.25; polish, 15c	3 00
Larkin products	1 25
Eastman & Son, coffee, 30c; yeast, 4c; cocoa-nut, 10c	44
Oats	6 25
Fred Gould, soldering cream pan	05
Eastman & Son, oil, 74c; corn, $3.60	4 35
Meal, $3.60; cotton seed, $2.05	5 65
Grandium, $1.30; sugar, $1	2 30
Naphtha powder, 20c; gelatine, 10c	30
Bon Ami, 10c; salmon, 36c	46
Fletcher, butter,	70
Oranges, 23c; extracts, 18c	41
Lemons	15
Manchester groceries	1 59
Eastman & Son, rice, 20c; matches, 25c	45
Mustard, 10c; ginger, 10c	20
Jamaica ginger, 25c; harrow pipe, 75c	1 00
Oats, $1.25; grandin, $1.70	2 95
Soap, 10c; molasses, 60;c crackers, 25c	95

Eastman & Son, cheese, 35c; fish cake, 30c; yeast, 2c	$ 67
Raisins, 12c; cream tartar, 15c	27
Mellen's food, $1.30; carbonal, 25c	1 55
Meal, $3.60; c. seed, $4.10; feed, $1.60	9 30
Corn, $1.80; oats, $1.25; tablet, 5c	2 10
Meal, 30c; beef, 45c; yeast, 2c	72
Sugar, $1; stove polish, 15c	1 15
Sardines, 10c; clams, 25c	35
Vanilla, 30c; lemons, 15c	45
Oats, $1.25; lard, $1.45	2 70
Larkin products	1 25
M. Wood, potatoes	3 00
Eastman & Son, c. seed, $2.05; meal, $1.80	3 85
Feed, $1.60; grandium, $1.70	3 30
Corn, $1.80; split peas, 36c	2 16
Seeds, $1.30; codfish, 30c	1 60
Arsenate of lead	80
Phosphate, $1 80; oats, $2.50	4 30
Corn, $1.75; meal, $1.75	3 50
C. seed, $2.00; grandium, $1.70	3 70
Yeast, 2c; salmon, 36c	38
Codfish, 16c; oil, 75c; turpentine, 7c	98
Sugar, $1; cheese, 21c	1 21
Lemons, 15c; strawberries, 15c	30
Fletcher, butter	1 75
Eastman & Son, cheese, 22; macaroni, 24c	46
Yeast, 2c; tea, 30c; crackers, 25c	57
Sardines, 25c; naphtha soap, 25c	50
Pork, 34c; corn starch, 10c	44
Phosphate	1 80
Manchester groceries	3 00
Spreads, $1.50; creatonne, $1	2 50
Meal, $1.75; grandium, $1.70	3 45
Oats, $1.25; corn, $1.75	3 00
Yeast, 2c; soda, 7c.,	09
Tripe, 21c; fish, 16c; pork, 24c	61
Onions, 10c; squash, 15c	25

Eastman & Son, soap, 25c; varnish, 45c . . .	$ 70
Oats, $1.25; grandium, $1.70	2 95
Beans, 25c; beans, 20c	45
Yeast, 2c; shells, 38c	40
Fletcher, butter	1 35
Reed W. McLane, cotton seed	8 20
Meal, $6.80; corn, $3.40	10 20
Oats, $6.90; stock feed, $3.30	10 20
Mixed feed	2 90
Brown & Holt, groceries	5 83
Larkin products	1 25
Denison's store, bananas, 13; strawber's, 25c .	38
Dodge, beef scraps	1 25
Fish	39
Roscoe Dearborn, potatoes	1 50
Spraying	1 00
E. L. Colburn, meat	67
Frank Tucker, mustard, 10c; Mellen's food, $1.30	1 40
Thread	10
Fred Waldo, butter	1 05
M. Wood, potatoes	2 00
Eastman & Son, groceries	3 19
Moore, feed	3 00
H. Colby, driving cattle	25
Eastman & Son, kerosene oil, 60c; salmon, 36c	96
Tripe, 14c, yeast, 4c	18
Compound lard, $1.45; sugar, $1	2 45
Tomatoes, 30c; macaroni, 24c	54
Cheese cloth, 40c; gelatine, 15c	55
Peppermint, 20c; rubbers, 10c	30
Oats, $2.50; corn, $1.80	4 30
Feed, $1.60; grnadium, $1.70	3 30
Crackers, 25c; pork, 28c	53
Tripe, 21c; meal, 7c	28
Cream of Wheat, 30; paper, 5c	35
Precourt's Drug Store, Mellen's food	1 18
Eastman & Son, stove polish, 15c; c. wheat, 30c	45

Eastman & Son, tomatoes, 30c; fish, 16c . . .	$ 46
Tripe, 21c; yeast, 4c	25
Raisins, 12c; soap, 25c	37
Oats, $2.40; corn, $1.85	4 24
Feed, $1.60; grandium, $1.70	3 30
Beans, 36c; salt, 10c	46
Vanilla, 35c; Pettyjohn, 15c	50
Paint	55
Fred Waldo, butter	1 05
Corned beef, 45c; beans, 16c	61
Cream tartar, 15c; pepper, 10c	25
Nutmegs, 5c; sugar, 50c	55
Tea, 25c; floorlac, 25c	50
Turpentine, 13c, beer extract, 10c	23
Blueing, 10c; soap powder, 20c	30
Cream of Wheat, 15c; soap, 25c	40
Cloverdale Market, groceries	5 34
Eastman & Son, fish, 18c; pork, 20c; lemons, 15c	53
Yeast	02
Larkin products	1 25
Eastman & Son, yeast, 4c; salt, 20c	24
Dutch cleanser, 5c; salmon, 36c	41
Squash, 30c; lemons, 15c	45
Rubbers, 10c; cocoa, 25c	35
Mellen's food	1 30
H. Colby, labor	2 00
Eastman & Son, tripe, 21c; oil can, $1	1 21
Oil, 60c; tomatoes, 30c	90
Gelatine, 10c; salt pork, 22c	32
Cream of Wheat, 30c; crackers, 25c . . .	55
Sugar, $1; corned beef, 45c	1 45
Oats, $2.40; corn, $1.85	4 25
Grandium, $1.70; feed, $1.60	3 30
Potatoes, 80c; hay rakes, 60c	1 40
John Bartlett, potatoes	60
Fred Waldo, butter	1 05
Whiffletrees	1 50

Perley Todd, blacksmithing	$2 95
H. Colby, labor	50
Thomas Wood, labor	20 00
D. W. Buxton, cow	65 00
Perry Eaton, cow	65 00
Frank Tucker, whetstone	10
Parker's, drag rake teeth	25
Whetstone	20
Manchester Dry Goods Co., sheeting	2 50
Precourt's Drug Store, junket	50
Fred Waldo, butter	1 05
Eastman & Son, poison paper, 10c; tacks, 10c	20
Fly sprayer, 50c; globe, 10c	60
Bananas, 10c; beer extract, 10c	20
Mowing machine parts	2 10
Oats, $2.40; corn, $1.90	4 30
Feed, $1.60; grandium, $1.70	3 30
Tea, 30c; coffee, 30c; tomatoes, 30c	90
Salmon, 36c; tripe, 21c	57
Crackers, 25c; cotton, 80c	1 05
Lemons, 15c; Cream of Wheat, 30c	45
Tapioca, 10c; lard, 75c; sugar, 25c	1 10
Yeast, 2c; crackers, 25c; tripe, 21c	48
Cocoanut, 10; gran. meal, 6c; rice, 20c	36
Cream tartar, 15c; thread, 10c; pork, 18c	43
Salmon, 36c; cheese, 17c; yeast, 4c	57
Oats, $2.40; corn, $1.90	4 30
Rawleigh products	2 50
Precourt's Drug Store, Mellen's food	1 18
Eastman & Son, m. food, $1.20; oats, $2.40	3 60
Corn, $1.90; grandium, $1.70	3 60
Feed, $1.60; c. wheat, 30c	1 90
Yeast, 2c; sugar, 50c; meal, 12c	64
Fred Waldo, butter	1 05
Brown & Holt, ham	1 20
Prunes, 38c; potatoes, 60c	98
Cheese, 30c; tomatoes, 25c	55

Brown & Holt, fairy soap, 10c; goodwill soap, 10c	$ 20
Dutch cleanser, 10c; crackers, 25c	35
Nails, rivets, fork handle	69
McQuesten & Lewis, flour, $8.05; tripe, 60c . .	8 65
Salmon	3 05
Sugar, $2.01; prunes, $2.50	4 51
Salt, 21c; butter, 75c	96
Manchester products, meat and cucumbers . .	1 50
McQuesten & Lewis, oats	7 70
Nelson's 10c Store, tea pot, 25c; strainer, 10c .	35
Eastman & Son, meal, $2; corn, $2	4 00
Feed, $1.65; grandium, $1.75	3 40
Jar rings, 20c; lightning jars, $1	1 20
Beer extract, 10c; clothes pins, 8c	18
Pettyjonn, 15c; tablet, 10c	25
Brown & Holt, chimneys, 20c; corn starch, 10c	30
Crackers, 25c; potatoes, 60c	85
Eastman & Son, rings, 20c; yeast, 2c; lemons, 20c	42
Matches, 25c; naphtha soap, 25c	50
Naphtha powder, 25c; lard, 75c	1 00
Pork, 24c; Cream of Wheat, 30c	54
Cocoa, 25c; curry comb, 25c	50
Crackers, 25c; squash, 15c	40
Yeast, 2c; Mellen's food, 65c	67
Corn, $2; feed, $1.60; grandium, $1.70 . .	5 30
McQuesten & Lewis, white beans and freight .	1 43
Freeman Chase, labor	11 50
Larkin products	1 25
Eastman & Son, oats, $2.50; grandium, $1.80 .	4 30
Graham, 20c; oil, 60c	80
Coffee, 30c; yeast, 2c	32
Crackers, 25c; tomatoes, 30c	55
C. wheat, 30c; bananas, 25c	55
Oats, $2.40; corn, $1.90	4 30
Mixed feed, $1.60; grandium, $1.70 . . .	3 30
Thomas Wood, labor	10 00
Repairing wagon	3 40
Fred Waldo, butter	2 45

Dodge, feed bags, $1.50; bananas, 25c	$1 75
Cheese, 30c; fish, 15c	45
Brown & Holt, meat, $1.50; potatoes, 60c . .	2 10
Guy Cram, labor	60
Brown & Holt, wheat, 25c; graham, 20c; lard, $1.45	1 94
Tomatoes, 30c; rings, 20c	50
Blueing, 15c; butter, 35c	50
Tapioca, 13c; cream tartar, 15c	28
Cheese, 22c; beans, 40c; sugar, $1	1 62
Washers	10
Reed W. McLane, oats, $2.50; corn, $3.90 . .	6 40
Meal, $3.90; cotton seed, $1.95	5 85
Stock feed, $1.75; mixed feed, $1 60 . . .	3 35
C. corn, $1.95; meal, $1.95	3 80
Oats, $1.30; mixed feed, $1.60	2 90
Stock feed, $1.80; cotton seed, $2	3 80
Brown & Holt, groceries	2 67
Eastman & Son, salt, 40c; s. wheat, 50c	90
Yeast, 2c; kow cure, 85c	87
Fred Waldo, shoeing horses	85
Perley Todd, setting shoes	50
Dodge whip	85
Ed Colburn, neck yoke	2 00
Kimball's, repairing harnesses	5 00
Precourt's Drug Store, Mellen's food	1 18
Eastman & Son, yeast, 2c; syrup, 10c; shredded wheat, 25c	37
Alum, 10c; bananas, 25c; crackers, 20c . .	55
Reed W. McLane, oats, $2.50; corn, $1.95 . .	4 45
Meal, $1.95; stock feed, $1.75	3 70
Eastman & Son, rings, 10c; sugar, $1	1 10
Chimney, 15c; stove polish, 15c	30
Oats	2 60
Brown & Holt, sugar, $1; molasses, 33c . . .	1 33
Mustard, 10; turpentine, 25c	35
Naphtha soap, 25c; bananas, 25c; oil, 60c .	1 10
Tomatoes, 30c; lard, 75c	1 05
Economy caps, 20c; chimney, 10c	30

Rawleigh's products	$1 25
Horse feed at stable	35
Fred Waldo, butter	70
Fogg, shoeing horse	70
Brown & Holt, harness pad, 50c; lard, $1.50	2 00
Reed W. McLane, oats, $2.50; corn, $1.95	4 45
Meal, $1.95; stock feed, $1.75	3 70
Precourt's Drug Store, Mellen's food	1 18
Fred Waldo, butter	70
Larkin products	1 25
Reed W. McLane, meal, $1.95; corn, $1.95	3 90
Oats, $1.25; mixed feed, $1.70	2 95
Stock feed	1 75
McQuesten & Lewis, sugar	3 59
Bananas	25
Ed. Colburn, repairing cutter	40
Brown & Holt, Cream of Wheat	36
Crackers, 25c; lard, 95c	1 20
Fogg, shoeing horse	45
Precourt's Drug Store, Mellen's food	1 18
Eastman & Son, grain and groceries	4 07
McQuesten & Lewis, butter	1 75
Oats, $4.60; corn, $7.40	12 00
Freight, 43c; tripe, 60c	1 03
Steak, pressed ham and fish, at Manchester	1 00
Reed W. McLane, corn, $1.95; meal, $1.95	3 90
Oats, $1.25; feed, $1.70	2 95
Stock feed, $1.75; c. seed, $1.95	3 70
Moore, clams	30
Beans	18
Larkin products	1 25
Brown and Holt, oil, 60c, raisins, 13c	73
Currants, 18c; nutmegs, 10c	28
Beans, 40c; beef, 78c	1 18
Suet, 12c; parowax, 12c	24
Rolled oats, 25c; macaroni, 15c	40
Carrots, 12c; cabbage, 19c	31
Yeast, 2c; cheese, 24c	26

Brown & Holt, pork, 25c; powdered sugar, 22c	$ 47
Rolled oats, 25c; yeast, 2c	27
Naphtha soap	25
Turpentine, 13c: paint, 90c	1 03
James Locke, meat	1 35
Reed & McLane, oats, $2.50; corn, $2.05	4 55
Meal, $2.05; mixed feed, $1.65	3 70
Empire	1 70
Fred Gould, planting corn	1 12
Soldering cream chest	40
Gasolene	84
McQuesten & Lewis, butter	1 85
H. Hadley, strainer, fork and Mendits	65
Reed W. McLane, oats, $3.90; corn, $3.30	6 20
Meal, $2.30; union, $1.95	4 25
Mixed feed	1 75
Robert M. Gordon, plow points	1 50
Brown & Holt, beans, 44c; yeast, 2c	46
Molasses, 70c; corn meal, 25c	95
Raisins, 13c; tapioca, 13c	26
Rolled oats, 25c; tomatoes, 30c	55
Lard, 95c; soup meat, 65c	1 60
Oil, 60c; cheese cloth, 40c	1 00
Eastman & Son, crackers	25
Pepper, 10c; tomatoes, 30c	40
Larkin products	1 25
Brown & Holt, cheese, 22c; butter, 72c	94
Reed W. McLane, oats, $3.90; corn, $2.30	6 20
Meal, $2.30; union, $1.95	4 25
Mixed feed	1 75
Oats, $2.60; corn, $2.30	4 90
Middlings	2 20
Brown & Holt, yeast, 2c; meat, $1.25c	1 27
McQuesten & Lewis, butter	1 85
Brown & Holt, crackers	28
Pork, 25c, cabbage, 22c	47
Carrots, 17c. raisins, 13c	30

Brown & Holt, Lard, 95c; graham, 26c	$1 21
Macaroni, 20c; tomatoes, 30c	50
Pork, 25c; onions, 40c; yeast, 2c	67
Butter	1 44
Eastman & Son, rolled oats, 25c; pork, 43c . .	68
Yeast, 2c; oil, 60c	62
Cream tartar, 15c; sal soda, 15c	30
Coffee, 30c; soap powder, 20c	50
Tapioca, 12c; crackers, 25c	37
Gasolene	5 00
Parkers, oysters	45
Crackers	25
Bert Nichols, fish	33
Brown & Holt, meat	1 24
Fletcher, oats	1 35
Labor	3 50
Reed W. McLane, oats, $2.90; meal, $4.60 . .	7 50
Corn, $2.30; cracked corn, $2.30	4 60
Cotton seed, $2.30; stock feed, $2	4 30
Mixed feed	1 90
Eastman & Son, fly paper, 10c; wax, 15c . . .	25
Bread, 20c; corned beef, 45c	65
Kow cure	45
Oil, 60c; pork, 42c; nails, 25c	1 27
Sledge handle, 20c; yeast, 2c	22
Graham crackers	20
Rolled oats, 25c; crackers, 30c	55
Lard, 85c; butter, 80c	1 65
Peroxide, 15c; kow cure, 45c	60
Clams, 27c; lard, 85c	1 10
Raisins, 15c; cinnimon, 10c	25
Oats, 55c; butter, 40c	95
Rice, 20c; oats, $3	3 20
Corn, $2,45; grandium, $2.15	4 60
Gluten	2 15
Kow cure, 45c; axe, 75c	1 20
Will Nichols, axe handle	40
Eastman & Son, coffee, 30; yeast, 4c	34

Eastman & Son, Squash, 15c; cheese, 60c . .	$ 75
Lamp globes	20
McQuesten & Lewis, sugar, $2; tripe, 36c . .	2 36
Steele's Market, steak	75
Varick's, axe	1 20
Eastman & Son, oil, 60c; butter, $1.26; yeast, 4c	1 90
C. wheat, 36c; tomatoes, 30c	66
Eggs, 25c; coffee, 30c	55
Frankforts, 27c; bolts; 3c	30
Chains, 50c; crackers, 30c	80
Graham, 20c; pork, 40c	60
Matches, 25c; steak, 53c	78
Larkin products	1 25
Eastman & Son, seed corn	3 00
Error, May 3	40
Pitman box	50
Oats	80
Reed W. McLane, corn, $4; meal, $4	8 00
Oats, $1.30; mixed feed, $1.75	3 05
Stock feed, $1.80; c. seed, $2	3 80
Brown & Holt, lard, $1.65; rolled oats, 15c . .	1 80
Cocoa, 25c; stove polish, 15c	40
Yeast, 2c; graham crackers, 40c	42
Leg of lamb, $1 23, steak, 60c	1 83
Sugar, $1; crackers, 30c	1 30
Butter, $1.60; oil, 60c	2 20
Cheese, 45c; Cream of Wheat, 36c	81
Eastman & Son, groceries	1 85
Maynard Wood, use of cutter	3 00
Bryon Smith, pasturing and cutting corn . . .	16 00
Ralph Kendrick, cutting corn and labor . . .	14 00
Ralph M. Wood, harnesses	35 00
John Bartlett, pasturing cows	14 00
Robert M. Gordon, gluten	4 60
Nelson's 10 cent store, sink brush, 10c, kettle, 60c	70
Knives, 50c; brush, 25c	75
Coffee pot, 40c; sauce dishes, 60c	1 00

Larkin products	$1 25
Reed W. McLane, c. seed	8 20
Meal	6 80
C. corn	3 40
Oats	6 90
Stock feed	3 30
Mixed feed	2 90
Corn	2 00
Meal	2 00
Oats	1 30
Mixed feed	1 75
Stock feed	1 80
C. seed	2 00
Oats	2 60
Corn	2 00
Meal	2 00
Stock feed	1 80
Mixed feed	1 65
Oats	2 60
Corn	2 00
Meal	2 00
Mixed feed	1 65
Union	1 90
Oats	2 80
Corn	2 35
Oats	3 00
C. Corn	2 35
Scratch	2 75
Eastman & Son, gluten, $2 35; oranges, 18c	2 53
Fred Gould, labor	1 25
Ed Colburn, repairing	1 96
Fred Waldo, shoeing horses	4 00
Tom Wood, labor	9 00
Brown & Holt, ham, cabbage and steak	3 00
Cheese, 45c; roast, $1.75	2 20
Board at Ralph Kendrick's	4 70
Eastman & Son, oats, $2.90; corn, $2.40	5 30

Eastman & Son, grandium, $2.10; gluten, $2.10	$4 20
Meal, $2.40; horse blankets, $8	10 40
Yeast, 2c; pork, 36c; bread, 12c	50
Cheese, 62c; graham crackers, 20c	82
Soap, 25c; ammonia, 10c	35
Gluten, $2.15; oats, $3	5 15
Corn, $1.35; meal, $1.35	2 70
c. seed, $2.45; gluten, $2.15	4 60
Castoria, 30c; yeast, 2c; onions, 15c . . .	47
Cream of Wheat, 18c; cinnamon, 15c . . .	33
Cabonol 25c; clams, 25c	50
Frankforts, 36c; salt pork, 43c	79
Yeast, 4c; flour, $1.35	1 39
Lard compound, $1.65; butter, $1.26 . . .	2 91
Eggs, 25c; gelatine, 10c; coffee, 35c . . .	70
Crackers, 30c macaroni, 15c	45
Cheese, 52c; Cream of Wheat, 18c	70
Tomatoes, 30c; mustard, 10c	40
Pencils, 4c; glass, 48c	52
Gluten, $4.20; corn, $4.60	8 80
C. seed, $4.80; oats, $5.80	10 60
Feed, $1.80; grandium, $2.10	3 90
Meat, $1.30; chimney, 15c	1 45
Wick, 5c; bolts, 35c	40
Brush, 25c; card, 20c	45
Meat, 50c; pork, 80c	1 30
Crackers, 30c; pork, 23	53
Yeast, 2c; squash, 15c	17
Raisins, 15c: cocoanut, 10c	25
Globe, 10c; clams, 25c	35
Sugar, $1; thread, 10	1 10
Tripe, 32c; butter, 84c	1 16
Oats, $3; corn, $2.30	5 30
Gluten, $2.15; c. seed, $2.45	4 60
Grandium, $2.15; feed, $1.90	4 05
Cream of Wheat	36
Vanilla, 30c; corn starch, 10c	40

Eastman & Son, butter, 84c; envelopes, 10c	$ 94
Stove polish, 15c; squash, 15c	30
Yeast, 2c; m. meat, 10c	12
Oats, $2.90; corn, $2.25	5 15
Gluten, $2,15; grandium, $2.15	4 30
C. seed, $2.40; sugar, $1	3 40
Naphtha powder, 20c; butter, 84c	1 04
Cheese, 27c, tomatoes, 35c	62
Pork, 39; Cream of Wheat, 36c	74
Macaroni, 15c; kerosene oil, 60c	75
Machine, oil, 10c; tripe, 25c	35
Cream tartar, 15c; pork, 45c	60
Mince meat, 25c; lamp globe, 10c	35
Raisins, 30c; yeast, 2c	32
R. flour, $1.35: meat, 65c	2 00
Lard, $1.65; coffee, 30c	1 95
Mince meat, 25c; rice, 25c	50
Butter, 84c; squash, 18c	1 02
Flour, $1.45; naphtha powder, 20c	1 65
Oats, $3; corn, $2.35	5 35
Gluten, $2.25; grandium, $2.25	4 50
C. seed, $2.50; sugar, $1	3 50
Tea, 25c; butter, 84c	1 09
C. wheat, 36c; salt pork, 28c	64
Prunes, 25c; mince meat, 25c	50
Tripe, 30c; nutmeg, 10c	40
Cocoa, 25c; c. seed, $2.55	2 80
Gluten, $2.40; grannium, $2.30	4 70
Corn, $2.40; oats, $3.10	5 50
C. seed, $2.55; soap, 25c	2 80
Oil, 65c; crackers, 30c	95
Butter, 84c; yeast, 2c	86
Starch, 10c; coffee, 30c	45
L. cleanser, 5c; pork, 31c	36
Grandium, $2.30; feed, $2.10	4 40
Rawleighs Products	2 50
Total	$1,220 16

SOLD BY RALPH WOOD

Cream check	$30 77
Fred Gould, 2 pigs	8 00
Eastman & Son, 30 doz. eggs	6 60
24 doz. eggs	5 28
Charles Mitchell, credit	6 14
John Bartlett, calf	6 00
Eastman & Son, 6 doz. eggs	1 32
Gypsy moth painter, milk	05
Labor on road	6 50
Eastman & Son, 9 doz. eggs	1 98
Carl Dearborn, ducks	2 50
Eastman & Son, 8 doz. eggs	1 76
9 doz. eggs	1 98
12 doz. eggs	2 64
Roscoe Dearborn, labor	8 00
H. Colby, board	40 00
Cream check	33 35
Eastman & Son, 9 doz. eggs	2 07
11 doz. eggs	2 53
Eggs	2 12
Charles Wood, labor	7 00
Roscoe Dearborn, labor	5 00
George Gove, labor	5 00
Cream check	24 03
Eastman & Son, 11 doz. eggs	2 75
9 doz. eggs	2 25
9 doz. eggs	2 43
Cram, labor	1 25
Bixby, cow	52 50
Charles Wood, calf	5 00
Dr. Derrer, 4 cows	255 00
Cream check	25 89
Eastman & Son, 5½ doz. eggs	1 98
Guy Cram, labor	33 50
Henry Balch, use of boar	1 00
Guy Cram, carrying cream	1 05

Cream check	$24 38
H. Colby, board	8 00
Bixby, 2 calves	24 50
Henry Falke, use of boar	1 00
Bixby, boar	7 00
Guy Cram, carrying cream	35
Charles Allen, vinegar	60
Cream check	24 38
John Bartlett, vinegar	20
Maynard Wood, pig	4 00
Fletcher, for lumber	4 00
Charles Mitchell, labor	3 00
Bixby, pig	24 00
Guy Cram, vinegar	40
Charles Wood, labor	5 00
Fred Gould, labor	17 16
Bixby, 2 pigs	46 12
Cream check	21 83
Guy Cram, apples	5 25
Henry Balch, wheels	1 00
Fletcher, lumber	3 30
Labor	15 25
Manchester, fowl	7 80
Guy Wilson, hens	27 30
Cream check	8 84
John Bartlett, calf	6 00
Thomas Wood, board	20 00
Labor on roads	7 50
Kendrick, labor	14 00
Charles Mitchell, labor	3 00
John Bartlett, labor	19 50
Arthur Wilson, labor	13 50
Joe Archibold, labor	6 00
Cream check	14 00
George Eastman, labor	1 50
F. Currier, labor and carrying cream	3 45
R. Kendrick, carrying cream	2 45

Kelly Stevens, cow	$40 00
Fred Waldo, labor	4 12
Bert Buxton, labor	3 00
Maynard Wood, labor	15 25
Cream check	30 59
Thomas Wood, board	10 00
Willis Clark	4 50
Total	$1,098 24

Report of Highway Account

EAST DIVISION

E. T. George, road agent	$217 75
Use of oxen	133 00
Grade	5 80
Herbert Wilson	145 00
P. A. Boynton	42 60
C. F. Bates	57 50
C. H. Sawyer	130 50
C. A. Stafford	42 13
C. E. Eaton	20 20
A. E. Felch	88 75
W. I. Bowie	51 75
H. B. Clough	4 00
Harold Felch	2 00
J. M. Richardson	4 50
S. W. George	1 50
Frank Murphy	48 00
Arthur Reade	2 00
Will Gunn	2 00
Roy Reade	11 00
George Reade	11 00
C. D. Favor	2 00
G. T. Eaton	25 00
L. B. Townes	10 00
E. J. Call	3 50
A. G. Clark	20 00
J. W. Johnson	16 00
C. Chandler	6 00
Fred Purington	1 00
W. A. Black	12 00

H. Chandler	$11 00
O. C. Johnson	4 40
F. L. Eastman, grade	8 10
D. F. Edmonds, grade	2 30
M. Carnes, grade	1 00
A. Reade, grade	50
B. Bowie, grade	60
Gilman Bros., grade	2 00
H. Gould, grade	1 00
Total	$1,137 38

NORTH DIVISION

H. O. Chase	$1 50
A. M. White	105 00
E. D. Peaslee	135 12
E. J. Gregg	114 00
A. G. Clark, road agent	248 00
Dustin White	42 60
Charles Bennett	14 00
Earle Emerson	110 00
Arthur Reade	40 00
George Emerson	2 00
Thomas Emerson	10 00
Bryan Sargent	4 00
Willis Gove	22 00
Arthur Jones	22 00
L. J. Breed	2 80
R. A. Philbrick	2 60
E. A. Paige	472 46
George Nichols, grade	1 30
C. E. Colburn, grade	1 20
Addie Smith, grade	2 00
O. D. Sawyer, grade	3 00
H. O. Chase, grade	3 00
Davis & Fuller, grade	4 00
Total	$1,362 58

SOUTH DIVISION

J. L. Wilson, road agent	$285 08
J. L. Wilson, grade	3 00
C. H. Wilson	102 08
George Philbrick	115 98
Joe LaFond	91 08
L. D. Varney	77 58
M. J. Grant	75 25
Leon Grant	50 76
H. E. Grant	5 50
C. H. Eastman	123 75
G. W. Dearborn	26 00
Forest Dearborn	28 50
Amos Philbrick	30 75
H. H. Simons	93 25
John Murphy	13 00
J. F. Nichols	49 50
Charles Woods	3 25
M. Woods	5 00
W. Nichols	21 00
W. Nichols, grade	7 70
H. D. Nichols, grade	50
Frank Richards, grade	18 60
Henry Rice	14 54
Harris Wilson, grade	3 50
Frank Cram, grade	5 30
E. E. Buxton, grade	5 90
F. L. Eastman, grade	6 00
Mr. Whitney, grade	2 00
E. E. Buxton	4 25
C. W. Buxton	6 00
Archie Beane	30 00
Ernest Holt	3 00
T. J. Eastman	10 50
John Goodnow	18 50
George Goodnow	33 00

H. H. Balch	$5 00
A. S. Farmer	7 50
Ralph Kendrick	2 00
Peter Hooper	1 00
C. G. Ellsworth	2 00
John Whittaker	9 10
Almon Favor	2 00
E. N. Colburn	1 00
F. P. Cram	2 90
D. W. Buxton	10 00
C. E. Davis, grade	1 80
Total	$1,529 40

State Road Account

C. E. Buckham	$49 41

State Road Maintenance

S. W. George, Patrolman for North Division	$328 20
C. W. Buxton, Patrolman for South Division	157 91
T. J. Eastman, Patrolman for South Division	141 91
Frank Philbrick	5 00
C. H. Eastman	5 00
George Gunn	2 50
Total	$640 52

Bridges and Railings

E. T. George	$11 25
E. T. George, use of oxen, three days	6 00
G. L. Cutting	1 00
Herbert Wilson	6 00
C. H. Sawyer	2 00
A. G. Clark	7 50
E. J. Gregg	6 00
E. D. Peaslee	6 00
E. T. George	7 00
H. Wilson	2 00
C. H. Stafford	2 00
C. H. Sawyer	2 00
A. W. Elliott	6 00
Adams & Paige, 3,571 feet plank	78 56
Berlin Construction Co.	438 00
A. G. Clark	11 25
E. J. Gregg	7 00
E. D. Peaslee	6 00
Willis Gove	7 00
S. W. George	3 00
E. T. George	20 25
H. Chandler	1 00
H. Wilson	7 00
C. H. Sawyer	4 00
B. & M. R. R., freight on timber	7 61
West Side Lumber Co., 1,127 feet hd. pine	54 10
J. W. Dresser, labor on wall	35 50
E. T. George	13 50
H. Wilson	6 00
F. Murphy	2 00
Frank Parker, bridge plank	161 54
Davis & Fuller, lumber	27 22
Total	$955 28

Incidentals

M. E. Simons, care of tramps and janitor work	$3 95
Fred Tenney	5 50
O. H. Edwards, legal advice and expense	2 40
Mrs. S. S. Philbrick, meals for town officers	19 25
The Ruemely Press, printing town reports	127 50
O. E. Branch, legal advice	2 00
M. E. Simons, lodging tramps, janitor work	5 95
E. A. Paige, expense	2 15
H. E. Grant, going after oxen	1 00
E. M. Smith, express on town reports, postage and telephoning	6 79
C. M. Chase, 12 lots in cemetery	60 00
Weare Telephone Co.	6 95
F. E. Cutting, getting adds and collecting	18 00
Fred Leaf, use of land	25 00
George F. Eastman, hay for town farm	28 00
Ralph Woods, on account	75 00
O. H. Edwards, labor on hall floor	175 00
M. E. Simons	4 44
Eastman, supplies	6 52
Mrs. O. P. Philbrick, meals for supervisors	3 50
North East Metal Culvert Co., metal culvert	65 49
O. H. Edwards, labor on hall floor	65 00
M. E. Simons, janitor work and care of tramps,	3 70
J. M. Simons, act of A. A. Eastman	3 48
S. N. Chase, taking A.A.Eastman to Grasmere	5 00
Fred C. Jones, supplies	8 73
Weare Telephone Co.	7 05
C. H. Eastman, housing roller	1 00
Edson C. Eastman, supplies	5 83

Mrs. O. P. Philbrick, care of A. A. Eastman's horse	$2 00
E. A. Paige, lumber and labor on roller	10 49
Ralph Woods, on act	23 80
M. E. Simons, janitor work and care tramps	6 55
H. E. Grant, use of auto	1 00
H. E. Grant	1 50
C. E. Leeds, witness in Dennett case	1 95
Guy Eaton, witness in Dennett case	1 95
O. H. Edwards, voting booths lumber and labor	31 44
O. H. Edwards, labor in town hall	2 50
J. M. Simons, labor in town hall	15 00
Mrs. O. P. Philbrick, dinners for town officers	12 00
John Bartlett, housing roller	2 00
Eastman & Son, supplies	8 65
M. E. Simons, janitor work	3 05
Eben L. Paige, library money	93 30
Weare Telephone Co.	8 21
Weare Fire Insurance Co.	6 00
A. H. Marshall, supplies	4 37
Eastman & Son, supplies	9 58
Ralph Woods, on act	52 73
M. E. Simons, tramps and janitor work	2 50
T. George Harvey, labor on town hall	3 50
Mrs. O. P. Philbrick, meals to town officers	16 00
A. S. Farmer, labor on roller	9 00
C. W. Buxton, cutting trees	1 90
C. L. Colburn, labor on roller	1 25
J. M. Simons, labor on town hall	12 75
Weare Insurance Co.	12 00
E. A. Paige, taking A.A.Eastman to Grasmere,	2 50
F. C. Whittaker, blacksmith work	2 85
J. B. Varick Co., one catch basin cover	5 60
F. Tucker & Co., supplies for town hall	29 78
Acid	95
Supplies for north division	14 71
Supplies for north division	7 45

F. Tucker & Co., supplies for east division . .	$5 35
Supplies for south division	3 60
Supplies for north division	72 02
J. W. Clark, care of A. A. Eastman's horse . .	1 00
Ralph Woods, on act	84 00
Edson C. Eastman, supplies	9 59
E. T. George, supplies	5 36
Eastman & Son, supplies for south division . .	23 48
J. H. Eastman, labor on roller	24 00
C. W. Buxton, labor on roller	3 50
C. H. Eastman, labor on roller and expense . .	9 00
M. E. Simons, tramps and janitor work . . .	6 40
W. S. B. Herbert, copying records	3 00
George A. Moody, labor on roller and drills . .	14 85
Weare Telephone Co.	8 31
M. E. Simons, tramps and janitor work . . .	2 95
Frank Tucker & Co., supplies	5 16
Weare Insurance Co.	2 90
M. E. Simons, tramp and janitor work . . .	9 40
Charles E. Mitchel, labor on town farm . . .	66 00
D. W. Buxton, 1 cow for town farm	65 00
P. A. Eaton, 1 cow for town farm	65 00
Frank Eaton, M.D., returning births and deaths	5 25
Eastman & Son, bill due from town farm . . .	153 62
W. W. Eastman, freight, postage and telephon'g,	4 91
Samuel Cutler, digging grave for E. J. Call . .	3 00
E. B. Barnard, 4 men watching fire at Riverdale	13 00
W. S. B. Herbert, labor on records	22 30
H. O. Chase, damage to sleigh	3 00
H. E. Eaton, auction at town farm	20 00
Ralph Woods, Superintendent at town farm .	46 07
Total	$1,926 01

Breaking Roads

A F. Felch	$25 00
W. I. Bowie	9 00
H. W. Felch	6 00
H. B. Clough	6 70
C. H. Sawyer	7 00
Fred E. Martin	65
C. H. Eastman	18 25
A. O. Prince	16 00
G. H. Eastman	12 00
A. C. Johnson	2 00
Wilder Tenney	2 00
Fred Tenney	2 25
A. A. Eastman	6 75
G. W. Dearborn	25 00
F. P. Dwinells	6 40
A. E. Felch	31 25
W. I. Bowie	15 75
H. W. Felch	1 00
T. H. Eaton	1 00
J. W. Clark	1 00
Frank George	6 00
Alfred Osborne	3 50
L. D. Varney	3 90
Clinton Wilson	6 50
J. L. Wilson	10 05
Reed Brothers	9 65
Bryan Sargent	3 90
Pete Blanchette	1 40
E. P. Fletcher	6 00

F. O. Gould	$11 00
Charles E. Mitchel	38 00
Arthur Tucker	2 00
C. H. Eastman	27 40
G. H Eastman	26 00
L. O. Prince	15 00
F. L. Eastman	6 00
T. J. Eastman	8 00
George Woodbury	7 00
Leon Reed	1 50
A C· Johnson	7 00
Joseph Buckley	6 00
E T. George	20 75
G. F. Clough	1 00
F. Tilton	20
Fred Cilley	1 80
C. F. Bates	5 10
H. B. Clough	7 35
T. H. Eaton	5 40
G T. Eaton	1 40
P. H. Lufkin	6 00
J. G. Boynton	3 40
John George	5 00
Herbert Wilson	6 60
A. E. Felch	42 70
W. I. Bowie	20 25
W. I. Bowie	4 00
C. E. Eaton	3 00
Bernard Phelps	2 00
Fred Taro	2 00
George Emerson	6 00
Thomas Emerson	5 00
A. A. Eastman	19 30
H. M. Gove	54 00
E. D. Peaslee	3 60
J. P. Simons	6 35
G. F. Purington	13 50

Earle Emerson	$50 00
John Goodnow	1 75
Thomas Wood	80
Maurice Grant	8 90
Leon Grant	13 51
A. A. Jones	8 50
W. S. Bartlett	5 00
Frank Whittemore	5 75
John McCormish	3 15
L. J. Breed	2 80
William A. Hahn	2 20
John Whitaker	2 00
W. F. Wilson	2 00
A. G. Clark	6 00
E. J. Gregg	3 00
F. A. Colburn	1 00
Carl Peaslee	1 20
Mr. Goard	40
H. D. Locke	6 35
J. L. Wilson	4 60
Ralph Wood	6 50
E. T. George	10 50
C. F. Bates	11 60
H. B. Clough	5 10
Amos Brocket	2 40
Oliver Pare	1 40
T. H. Eaton	60
Robert Frost	30
David Edmonds	1 00
Herbert Wilson	2 60
F. P. Dwinells	80
G. Hood	1 00
J. Nichols	40
C. Evens	40
D. P. Dunbar	40
F. Tilton	1 30
R. E. Townes	5 60

John Giddins	$3 60
A. A. Eastman	3 00
H. L Herrick	5 30
E. H. Chase	2 60
Frank Brown	9 40
E. A. Paige	3 50
E. W. Currier	10 80
H. H. Simmons	7 50
Maynard Wood	7 10
C. H. Eastman	4 00
G. H. Eastman	2 00
F. O. Gould	1 00
Fred Chase	2 50
William H. Nichols	3 00
Roy Reade	1 50
A. A. Jones	8 50
H. M. Gove	4 90
George W. Dearborn	36 10
C. F. Purington	1 20
John Bartlett	1 60
J. L. Wilson	6 00
H. E. Grant	2 70
H. M. Gove	16 20
John Emerson	32 40
E. T. George	4 40
Frank Eaton	2 00
C. H. Sawyer	3 50
Jesse Byonton	5 00
A. B. Favor	4 20
R. H. Philbrick	7 00
H. B. Clough	5 50
A. M. White	18 35
A. M. White	50 00
A. S. Farmer	1 40
C. A. Bean	8 00
C. H. Eastman	8 00
G. H. Eastman	8 00

E. T. George	$2 40
C. F. Bates	3 60
C. H. Sawyer	3 60
F. P. Dwinells	1 80
Arthur Eaton	60
Charles Eaton	2 00
Fred Taro	2 00
A. E. Felch	26 50
Roscoe Dearborn	4 80
Joseph Buckley	1 50
F. L. Eastman	5 00
George Woodbury	5 00
Ralph Woods	7 50
John Emerson	16 20
H. M. Gove	12 60
R. C. Ineson	1 50
M. J. Grant	75
George M. Woodbury	12 50
E. N. Colburn	1 00
F. L. Eastman	15 00
A. E. Felch	11 25
Earle Emerson	16 20
J. P. Simons	8 50
H. O. Chase	9 40
Oscar Martin	1 50
A. A. Eastman	3 75
Ralph Woods	7 50
Total	$1,313 01

Forest Fires

Fire on Hopkinton line	$190 75

Watering Troughs

H. H. Balch, 1915	$3 00
C. H. Stafford, 1915	3 00
F. L. Brown, 1914, '15, '16	9 00
A. G. Tenney, 1916	3 00
Mrs. W. S. Hunt, 1916	2 00
F. L. Eastman, 1913, '14, '15, '16	12 00
M. B. Nichols, 1916	3 00
H. H. Balch, 1915, '16	6 00
Jesse L. Gove, 1916	3 00
A. S. Farmer, 1916	1 25
Total	$45 25

Brown Tail and Gypsy Moths

L. McCormack, brown tail	$220 00
H. M. Gove, gypsy	50 00
Total	$270 00

Dependent Soldiers

C. A. Gilman	$78 00

Town Charges

Mrs. P. A. Eaton, 52 weeks for one child	$65 00
Maurice Stark, M. D., att. on Pearl Whittemore	17 00
Total	$82 00

County Charges

Irine Haskell, aid for 52 weeks	$78 00
Frances M. Rowell, board for children, 52 weeks	221 25
Thomas H. Eaton, bd. for Mills boy, 52 wks. .	78 00
Herbert Wilson, bd, for John Wilson, 52 wks .	78 00
J. L. Ellison, bd. for children, 13 wks.	48 75
H. H. Simons, bd. for Isaac Blanchett	5 00
Mrs. Ida Felch, bd. for Powers children . . .	22 50
A. H. Marshall, goods for Amos Brockett . .	10 21
E. A. Paige, going to Grasmere	5 00
A. L. Emerson, taking Mrs. St. John to Grasmere	2 50
Emma Townes, care of Edward J. Call	65 00
S. T. Ferguson, attendance of Edward J. Call .	28 75
Frank Tucker, burial outfit for " " .	20 00
Total	$662 96

Cemetery Funds

Sarah C. Branch	$100 00
James Simons	100 00
Amilla A. Edmunds	100 00

Will M. Dearborn	$250 00
Moses W. Cram	100 00
Mary A. Simons	100 00
Richard and Oscar K. Cilley	100 00
Susan Peaslee	93 61
Ebenezer Flanders	200 00
Minot French	100 00
Gile Fund	300 00
Margaret Laney	514 33
Collins Cemetery Fund	100 00
Lettice Barnard	100 00
J. W. Baker	100 00
Harvey Huse	1,000 00
W. Scott Bailey	150 00
David Cross Fund	400 00
Total	$3,907 94

Cemeteries

West Side Lumber Co.	1 12
George Waterman, care of Collins lot	$1 00
G. F. Clough, care of Laney lot	2 00
French lot	2 00
Barnard lot	2 00
Cilley lot	2 00
Edmonds lot	2 00
Huse lot	8 00
Cross lot	8 00

G. F. Clough, supplies	$9 20
Labor in yard	34 00
H. P. Dearborn, care of Dearborn lot	10 00
Samuel Cutler, care of Gile lot	2 00
Flanders lot	2 00
Peaslee lot	1 00
G. F. Clough, painting fence	19 00
S. Gross, care of Lull lot	1 50
Mowing yard	5 00
Albert Emerson, care of Branch lot	3 00
W. S. Bailey, interest money	6 00
E. B. Barnard, care of Simons lot	5 00
H. L. Herrick	1 50
Frank Tucker & Co., paint and shingles	28 80
Total	$164 12

Town Officers

E. D. Peaslee, supervisor	$18 75
Frank Tucker, treasurer	50 00
W. W. Eastman, tax collector	150 00
C. E. Eaton, selectman	7 35
O. H. Edwards, supervisor	21 25
E. M. Smith, selectman	16 00
H. E. Grant, supervisor	21 25
E. D. Peaslee, supervisor	2 50
J. M. Simons	2 50

E. A. Paige, overseer of poor	$15 00
J. P. Simons	2 50
F. C. Jones, auditor	2 50
L. O. Prince	5 00
O. H. Edwards, supervisor	8 50
H. E. Grant, supervisor	10 00
O. H. Edwards, supervisor	17 00
J. M. Simons	2 50
E. D. Peaslee, supervisor	20 00
E. D. Peaslee, supervisor	13 50
J. M. Simons	2 50
H. E. Grant, supervisor	15 00
M. H. Sawyer	3 00
C. G. Elsworth	7 50
O. H. Edwards, supervisor	17 00
B. L. Morse	5 00
H. E. Grant	4 63
H. H. Simons, auditor	2 50
E. A. Paige, selectman	73 00
E. M. Smith, selectmam	123 42
W. W. Eastman, selectman	82 00
J. P. Simons	5 00
W. S. B. Herbert, town clerk	55 00
Total	$783 65

EDWIN M. SMITH,
ERNEST A. PAIGE,
WM. W. EASTMAN,
Selectmen.

We have examined the foregoing report of the selectmen and find the vouchers satisfactory and the footings correct.

LINDLEY H. FARR,
FRED C. JONES,
Auditors.

Stone Fund

Report of Agent

On deposit in Amoskeag Savings Bank	$5,000 00
Merrimack River Savings Bank	5,000 00
Total	$10,000 00

INCOME

From Amoskeag Savings Bank	$202 69
Merrimack River Savings Bank	201 34
Total	$404 03

PAYMENTS

Time and expense of agent	$6 00
Rent of safe deposit box	1 00
Making probate account	3 00
Publishing citation	3 00
Agent, attending probate court	2 00
M. F. Woodbury, treasurer	389 03
Total	$404 03

ALFRED OSBORNE,
Agent.

Weare, N. H., February 23, 1917.

Report of Treasurer

To the Selectmen of Weare, the annual statement of the treasurer of the "Stone Income Fund."

Amount in my hands February 1, 1916		$227 28
Received of A. Osborne		195 00
A. Osborne		185 00
Total		$607 28
Paid on orders drawn at February meeting of directors	$200 00	
November meeting of directors .	200 00	
		400 00
Balance in my hands at this date		$207 28

Respectfully submitted,

MYRON F. WOODBURY,
Treasurer.

North Weare, N. H., February 1, 1917.

Abatements

WHEEL LAW ABATEMENT

H. E. Grant	$2 50

OVER TAX

E. G. Smith	$3 44
Wm. Adams	86
John Whitaker	6 88
G. F. Hadley	3 44
Steinfield Brothers	12 04
Mrs. Amos Felch	13 22
Wilber L. Clark	2 00
Joseph Carter	2 00
Total	$43 88

ILLEGAL TAX

C. W. Buxton	$2 00
Emily Durgin	4 30
anett Bartlett	9 80
Total	$16 10

ABATEMENTS, 1916

Walter B. Dennett	$2 00
J. B. Prentice	2 00
Tracey Hopkins	2 00
Joe Dubois	2 00
Total	$8 00

ABATEMENTS, 1915

Willis Gove	$2 00
L. E. Stevens	2 00
Oliver Blanchett	2 00
A. Buckley	3 90
C. A. Gove	2 95
W. L. Whitemore	2 00
G. K. Bartlett	6 65
Total	$21 50

CLERK'S REPORT OF

Town Histories, 1916

ON HAND FEBRUARY 15, 1916

29 copies, leather-bound.
53 copies, cloth-bound.

SOLD DURING THE YEAR

3 copies, leather-bound, @ $3.50	$10 50
3 copies, cloth-bound @ 3.00	9 00
Total	$19 50
Paid Frank Tucker, treasurer	$19 50

ON HAND FEBRUARY 15, 1917

26 copies, leather-bound.
50 copies, cloth-bound.

W. S. B. HERBERT,
Town Clerk.

REPORT OF THE

Treasurer of Weare Library

RECEIPTS

Amount brought over	$24 16	
Received of the town treasurer . . .	93 30	
		$117 46

EXPENDITURES

Paid librarian's salary	$25 00	
Goodman, for books	61 05	
Express on books	35	
		$86 40
Balance in hands of treasurer, Feb. 15, 1917 . .		$31 06

E. L. PAIGE,
Treasurer.

REPORT OF

Agent of Town Funds

School Fund

Deposited in Manchester Savings Bank . . .	$877 19

INCOME

July dividend	$35 78

Literary Fund

Deposited in Manchester Savings Bank . . .	$1,521 23
Amoskeag Savings Bank	1,500 00
Total	$3,021 23

INCOME

July dividend, Manchester Savings Bank . .	$62 06
Amoskeag Savings Bank	61 20
Total	$123 26

Ministerial Fund

Deposited in Manchester Savings Bank . . .	$1,372 27
Amoskeag Savings Bank	2,000 00
Total	$3,372 27

INCOME

July dividend, Manchester Savings Bank . . .	$55 98
Amoskeag Savings Bank	81 62
Total	$137 60

DUE RELIGIOUS SOCIETIES

North Universalist	$11 95
North Congregational	37 21
South Congregational	25 59
South Universalist	25 95
East Baptist	23 41
Episcopal	5 03
Friends	8 46
Total	$137 60

W. S. B. HERBERT,
Agent.

NOTE.—The Income from town funds has not been withdrawn from the banks, owing to the fact that this town at the last annual meeting did not elect three trustees to administer all trust funds held by the town, according to a law passed by the Legislature, April 21, 1915.

We have examined the bank books and verified the amounts reported by W. S. B. Herbert, agent of town funds, and find the same correct.

LINDLEY H. FARR,
FRED C. JONES,
Auditors

Return of Dog Licenses, 1916

88 males licensed, @ $2.00	$176 00
16 females licensed, @ $5.00	80 00
1 female licensed	3 33
1 female licensed	3 00
Total	$262 33
Less clerks fees, 101 licenses, @ 20 cents	21 20
Total	$241 13

Paid Frank Tucker, treasurer $241 13

W. S. B. HERBERT,
Town Clerk.

Hedgehog Bounty

Paid by E. M. Smith, 23 heads, @ 20 cents	$4 60
W. W. Eastman, 21 heads, @ 20 cents	4 20
Total	$8 80

Memorial Day Report

Express	$ 77
Hoops and lumber	1 99
1 gross flags	6 50
Postage	85
Telephone	25
Schools	94
Posters	2 50
L. Ashton Thorp	15 00
Weare Band	25 00
Miss Arlene Brown	10 00
Mrs. O. P. Philbrick	2 50
Morton Simons	3 00
Auto hire	4 50
Idcidentals	1 29
Total expenditures	$75 08
Cash on hand	$17 54
Received from town	75 00
Total	$92 54
Expenditures	75 08
Balance in my hands	$17 46

Thanking all for the many courtesies received and Eastman & Son for use of auto truck, also W. F. Bray for use of horse,

I am respectfully yours,

B. F. COLBY,
Committee.

Treasurer's Report

At Close of Business, February 15, 1917

RECEIPTS

Cash on hand, February 15, 1916	$2,104 67
Savings bank tax	3,417 03
Railroad tax	214 35
Insurance tax	25 12
State proportion of school tax	835 45
State literary fund	164 22
County, aid for poor	272 75
Aid for children	354 71
Aid for soldiers	72 00
Balance due in 1914	101 25
In 1915, reported as $82.50	82 05
P. A. Eaton, Jr., for board of child	79 00
J. L. Ellison, sale of bridge plank	10 00
Lothrop Herrick, overpaid on road bill	1 00
Selectmen, for advertising	77 25
State, maintenance of highway	277 81
Town of Hopkinton, N. H., forest fires	31 73
State, forest fires	95 50
C. W. Farr, old floor boards from town hall	20 00
Max Israel, junk dealer's license	50 00
W. W. Eastman, for 2 cows from town farm	130 00
W. S. B. Herbert, receipts for town histories	19 50
Amoskeag National Bank, notes	7,500 00
George L. Cutting, note	1,000 00

State, bounty on hedgehogs	$8 80
W. S. B. Herbert, receipts for primary election	2 00
M. E. Simons, rent of hall	26 85
Received for sale of stock on town farm:	
G. F. Eastman, 1 bull	41 00
Kelly Stevens, 1 cow	45 50
F. L. Eastman, 2 cows	97 50
Luther Colburn, 1 cow	77 50
G. H. Hazen, 1 cow	102 00
L. Richards, 2 cows	98 50
M. W. Wood, 1 cow	56 00
Joseph Buckley, 1 calf	9 00
F. Eastman, 2 shoats	26 50
38 hens	19 00
Ensilage	6 50
Charles Read, 2 horses	312 50
W. W. Eastman, on 1915 tax	67 93
George H. Eastman, collector	18,739 70
Unlisted taxes	30 49
Interest	8 91
Total	$36,711 59

EXPENDITURES

State tax	$2,332 50
County tax	1,915 22
Amoskeag National Bank, notes	7,500 00
Interest	103 07
George L. Cutting, reservoir note	1,000 00
Interest on reservoir note	40 00
Lizzie L. Eaton, interest on reservoir note	40 00
Achsa N. Felch, interest on reservoir notes	120 00
H. O. Chase, interest on reservoir notes	80 00
George L. Cutting, town note	1,000 00
Interest on town note	25 00

W. S. B. Herbert, treasurer of school district:	
Required by law	$2,332 50
Amount raised at school meeting	1,800 00
High school tuition	800 00
Books and supplies	350 00
School house repairs	600 00
School board salaries	175 00
For flags	25 00
State proportion of school fund	835 45
State literary fund	164 22
Frank L. Eastman, damage to sheep by dogs, in excess of dog money	73 62
Selectmen's orders	11,274 12
Total	$32,586 30
Balance in favor of town	$4,125 29
Amount of taxes to collect	$18,910 18

Received of George H. Eastman, collector	$18,739 70	
Abatements	70 48	
In hands of G. H. Eastman, collector	100 00	
		$18,910 18

Respectfully submitted,

FRANK TUCKER,
Treasurer.

We have examined the foregoing accounts of Frank Tucker, treasurer, and find the vouchers satisfactory and the footings correct.

LINDLEY H. FARR,
FRED C. JONES,
Auditors.

Town Notes

RESERVOIR

Achsa N. Felch	$1,000 00
Lizzie L. Eaton	1,000 00
H. O. Chase	1,000 00
H. O. Chase	1,000 00
Achsa N. Felch	1,000 00
Achsa N. Felch	1,000 00
Total	$6,000 00

Dog License Report

Received of W. S. B. Herbert, town clerk . . $241 13

PAID BY ORDER OF SELECTMEN

W. W. Eastman, appraising damages .	$3 00	
E. M. Smith, appraising damages . .	2 00	
F. L. Eastman, damage to sheep by dogs	236 13	
		$241 13

Respectfully submitted,

FRANK TUCKER,
Treasurer.

Financial Standing of Town

Outstanding notes, reservoir		$6,000 00

ASSETS

Cash on hand	$4,125 29	
Vested in histories	126 00	
Merrimack County, Brockett case .	9 70	
A. J. Philbrick estate, cutting moth nests	33 50	
In hands of W. W. Eastman, 1915 taxes	10 00	
In hands of G. H. Eastman, 1916 taxes	100 00	
Due from county	41 50	
		4,445 99
Debt of town		$1,554 01

Respectfully submitted,

FRANK TUCKER,
Treasurer.

We have examined the foregoing accounts of Frank Tucker, treasurer, and find the vouchers satisfactory and the footings correct.

LINDLEY H. FARR,
FRED C. JONES,
Auditors

Report of School Board

REMARKS

In making our annual report we have adopted this form by the advice of the State Department and for the reason that it can be used without change in our report to the State Superintendent, which we make in July of each year.

We wish to call to the attention of parents that they are required to notify the School Board when they wish to send pupils to a high school, that we may know who are attending and what tuition the town is liable for.

There is need in some schools of more care in the attendance of pupils, and we ask parents to assist us in keeping the attendance as near perfect as possible.

We received this year from the state $204.30 on account of good average attendance, nearly enough to cover the cost of two weeks' school. We think it worth while to obtain this assistance each year, if possible.

BOOKS

Row Peterson & Co.	$18 08
Chas. Scribners Sons	25 55
W. P. Goodman	2 99
Ginn & Co.	7 82
Silver Burdett Co.	26 64
J. L. Hammett & Co.	70 76
B. H. Sanborn & Co.	15 27
Little Brown & Co.	1 79
Macmillan Co.	44 69

Chas. E. Merrill Co.	$4 58
Edward E. Babb & Co.	10 19
Rand McNally Co.	33 39
Houghton Mifflin Co.	17 16
World Book Co.	8 65
Total	$287 56

HIGH SCHOOL TUITION

Webster Simon	$14 00
James A. Babkirk, Jr.	39 00
Ruby E. Hadley	39 00
Evelyn F. Baker	27 00
Russell B. Flanders	28 00
Doris Clough	40 00
Nina Leaf	12 00
Frances Leach	12 00
Marjorie Dow	40 00
Alice Marshall	51 00
Alice Murphy	39 00
Arlene Dodge	39 00
Shirley Archibald	38 00
Roland Barnard	24 00
Mabel A. Daniels	26 67
Shirley H. Gray	30 00
Elsie E. Reade	30 00
Ronald C. Ineson	30 00
Leon H. Ineson	5 95
Total	$564 62

REPAIR ACCOUNT

Chas. A. Hoitt Co.	$13 60
John B. Varick Co.	9 71
J. Dodge	1 70

Pike & Heald	$51 93
O. H. Edwards	117 36
Kendall & Hadley	1 00
Sears Roebuck, furniture	94 50
West Side Lumber Co.	61 05
Boston & Maine R. R., freight	16 47
W. B. Dennett, labor	15 78
John Fox, labor	8 52
H. D. Nichols, labor	34 00
Fred C. Jones & Co, shingles	83 90
Forrest Dearborn, labor	3 50
Carlisle Dearborn, labor	45 00
Toy Manufacturing Co., lumber	1 95
Albert M. Jenks	3 00
John B. Varick Co.	6 00
J. Minot Simons, labor	29 25
Total	$597 62

PAID TEACHERS

Ellen A. Sleeper	$180 00
Isabel E. Adams	264 00
Mary F. Pike	490 00
Nellie B Russell	208 00
Julia E. Dowd	418 00
Edna H. Marshall	286 00
Jenny W. Eaton	418 00
Grace R. Sumner	192 00
Edith E. Bailey	364 00
Marian H. Gale	288 00
Gertrude E. Prescott	416 00
Sidella Fish	112 00
Dorothy Eastman	108 00
Jessie Butterfield	96 00
Elsie E. Reade	171 00

Gladys Waterman	$204 00
Jennie Bartlett	40 00
Total	$4,155 00

JANITOR ACCOUNT

Esther Hooper	$11 00
Reginald Kaulback	8 00
Doris Dearborn	17 00
Jenny W. Eaton	19 00
Randolph Gould	24 00
Charles Gilbert	6 00
Carroll Johnson	19 50
Lillian Leighton	15 40
Roscoe Ellsworth	35 25
Mary F. Pike	17 00
Kenneth Purington	17 00
Oliver Baker	6 00
Clyde Legge	22 00
Edith E. Bailey	13 50
Ralph Ineson	3 00
Total	$233 65

TRANSPORTATION OF PUPILS

John Bartlett	$115 00
James G. Ellison	16 50
William A. Hahn	111 00
Herbert Wilson	60 00
Frank P. Dwinnells	185 00
Clara Wilson	20 00
Boston & Maine R. R	4 07
Justin Prentiss	25 00
E. B. Barnard	60 00
Total	$586 57

FUEL ACCOUNT

A. S. Farmer, wood	$3 00
J. F. Nichols, wood	8 00
Orrin D. Dow, wood	40 00
O. H. Edwards, wood	5 25
Forrest Dearborn, wood, 1914	54 00
Roscoe Ellsworth, labor	4 00
Ernest Archibald, labor	4 00
Joseph T. Buckley, labor	7 50
J. C. Weatherbee, labor	2 00
M. J. Grant, labor	10 85
Jenny W. Eaton, labor	1 50
G. Frank Clough, wood	12 00
Carlisle Dearborn, wood and labor	49 75
Asa E. Felch, wood	16 00
J. Frank Lovering, wood	5 00
Total	$222 85

MISCELLANEOUS

E. E. Barringer, land Division 4	$25 00
Loie K. Clark, labor	9 30
Luna Waterman, labor	3 00
Eulalia Purington, labor	1 75
S. T. M. Cutter, labor	4 00
D. P. Dunbar, labor	3 00
E. Guy Wilson, labor	2 00
O. H. Edwards, labor	5 12
L. O. Prince, car hire	4 00
Richard Clough, printing	2 50
R. E. Lane, supplies	1 25
Eastman & Son, supplies	2 54
A. H. Marshall, supplies	4 24
Temple & Farrington, supplies	5 75

Star Stamp Co., supplies	$6 16
Pike & Heald, supplies	5 27
F. Tucker & Co., supplies	8 15
O. H. Edwards, labor and lumber	6 50
F. S. Libbey, supplies and telephone	3 03
L. O. Prince, cash paid, telephone and postage,	11 18
A. W. Sawyer, cash paid out	11 61
A. W. Sawyer, labor	14 00
E. T. Breed, postage, tel., express, freight	6 25
E. T. Breed, labor	18 75
W. P. Robinson, cash, labor, tel., postage	8 38
Weare Mutual Fire Insurance Co.	55 71
Total	$228 44

SUPERINTENDENT'S SALARY

J. Arthur Jones, district treasurer	$140 00
" " " "	146 66
" " " "	150 00
" " " "	150 00
Total	$586 66
Received from the State	$257 15

FLAG MONEY

George H. Nichols, for poles	$5 00
A. H. Marshall, supplies	2 70
Total	$7 70

SALARIES

O. H. Edwards, after settlement	$17 25
Louis O. Prince, after settlement	17 57
E. T. Breed	34 50

W. P. Robinson	$30 63
Allen W. Sawyer	15 00
Gertrude W. Osborne, clerk	3 00
W. S. B. Herbert, treasurer	20 00
O. H. Edwards, truant officer	23 59
Total	$161 40

EDWARD T. BREED,
WILLARD P. ROBINSON,
ALLEN W. SAWYER,
School Board.

We have examined the foregoing report of the school board, and find the vouchers satisfactory and the footings correct.

LINDLEY H. FARR,
FRED C. JONES,
Auditors.

Superintendent's Report

To the School Board of the Town of Weare.

I hereby present my third annual report with recommendations.

GENERAL REMARKS

At the beginning of the school year in September, a meeting of all the teachers was called and parts of the new Elementary Course of Study were discussed by your superintendent and the method of teaching these parts outlined.

Reading in the first three grades and Number Work in the first two were the two things selected for special effort by the teachers this year. The results obtained in these grades in these subjects have been most pleasing and satisfactory. The children in these grades all through the town never have done so much reading and done it so well. It has been a problem for me to supply a sufficient quantity to satisfy these little people's craving for more reading material and we have a fairly good supply. After giving scientific tests for reading ability I have found some as low as fifth grades whose ability warranted excusing them entirely from the reading classes but not from reading. On the contrary we have tried to furnish all the reading matter possible for these good readers to be read silently at their seats, thus giving more time in class to the poorer readers. The results in reading this year, so far, warrant the prediction that at the end of the year the Weare schools will have seen their banner year in reading accomplishment, especially in the first three grades. The seccond grade at the Center school deserves special mention in this respect.

In Number Work the new Elementary Course calls for what seems at first thought to most teachers an impossible task, especially in the first year. We have proven, however, that the work there called for can be done, because we have first graders who are doing it and doing it well. It would be well worth a few moments time of the citizens to visit the North Weare or East Weare primary schools and see what these first year number workers can do. It is highly gratifying to have schools that are able to do and are doing what the state outlines in its Elementary Program of Studies—in other words to have schools that are keeping up with the procession of schools in other parts of the state.

Because special effort has been put upon two things does not signify that other branches have suffered in consequence. All studies have received their usual amount of attention and good work done. I have asked for this special work in the lower grades that we may start with the right foundation to build up efficient pupils under the new course of study. To secure good seventh and eighth grades we must previously have good first and second grades.

THE NEW ELEMENTARY PROGRAM OF STUDY

The new program of studies for New Hampshire schools is not so much new as a rearrangement of the old. It has in this rearangement taken into account economy of time by omitting many things proven non-essential; and a wider range of subjects, by adding such things that before a child leaves the eighth grade he or she may have taken work equal to what is now given in the first year in the high school. If you choose to adopt the new program yours will be among the progressive schools of the state. If not, I believe, within five years your schools will be among those rated as the old type.

Your graduates are now received into the neighboring high schools. You can not afford to have the time come when they will not be received there on in a high school of

your own. The progressive high schools of the state will, however, adapt their courses to the advance step now being taken by the grades and unless you are ready to meet these changes by reorganization of the grades, Weare children would have to spend a year elsewhere before entering a high school. If Weare ever has a high school its grades should follow the more modern course of study, to fit its students for a modern high school. If Weare does not have a high school it should give all its children all it can through its schools, and prepare for higher grades those who care to go. I believe we should adopt one of the three curricula given in the new program for seventh and eighth grades and fully carry it out.

REPAIRS

Several of the school buildings are far from what the standard requirements call for. Again let me call your attention to the following: Only two school buildings are arranged for pupils to go to the toilet without going out of doors. Only three have adjustable desks and chairs. Three have no slate blackboards, and others not enough. The condition of the school buildings is the best possible indicator of the educational center of a community.

BOOKS AND SUPPLIES

We shall need still further attention to our books, especially supplementary reading matter. As school books like every thing else have advanced in price and paper supplies have more than doubled in price since a year ago, I think you should ask for a little larger appropriation this year for your book and supply account.

RECOMMENDATIONS

I recommend the formal adoption by the School Board of the New Program of Studies for New Hampshire Schools so far as practical for you to do so.

I recommend that some slate boards be put in every school house that is to be used next year; and that special attention be given to the toilets.

As we have some schools that cannot comply with the state law relative to displaying the flag because of the need of poles or fixtures, I would recommend that immediate attention be given this matter.

I again recommend the establishment of more two room school buildings on the plan of the one at East Waare, on the ground of both educational and financial economy, The first one to be established should be in that section of the town where the school is growing fastest or is likely to so do.

GRAMMAR SCHOOL GRADUATION

The first "Grammar School Graduation" in Weare occurred at the town hall June 22, 1916.

It was a very delightful occasion enjoyed by a large audience. The young people acquitted themselves splendidly and to the satisfaction of all concerned, and the original parts delivered were very instructive to the listeners and showed a great amount of reading on the part of the pupils.

There were eleven graduates, all of whom have gone away to high school or some higher institution of learning. The graduates were, Oliver Prescott Baker, Walter Buell Chase, Mabel Alice Daniels, Preston Collins Draper, Florence Adeline Emerson, Randolph Leroy Gould, Elsie May Ineson, Frances Amanda Leach, Nina Elizabeth Leaf. Wilma Doris Tenney, Vernon Roy Wood.

CONCLUSION

I want to thank all the teachers who have so earnestly entered into the spirit of the school work to be done this year. They have done faithful work thus far, and the results have been satisfactory.

The attendance this year has been exceptionally good for so rough and cold a winter. This means one of two things, interested pupils, or interested parents, or it may mean both. I feel that the schools are in good working condition and gladly submit them to your inspection.

I thank you for the many courtesies extended to me throughout the year past, and trust that our relations may be as harmonious in the future as in the past.

F. L. LIBBEY,
Superintendent of Schools.

Weare, N. H., Feb. 15, 1917.

REPORT OF

Treasurer of School District

SCHOOL MONEY

On hand, February 15, 1916		$657 43
Received of New Boston, for tuition		235 52
Henniker, for tuition		14 40
Hopkinton, for tuition		13 60
E. T. Breed, sale of brick		1 00
Sale of supplies		50
Received of Frank Tucker, treasurer:		
Amount required by law	$2,332 50	
Am't raised at school meeting	1,800 00	
State literary fund	164 22	
Aid for average attendance	204 30	
Rebate, qualified teachers	318 00	
High school tuition	56 00	
Superintendent's salary	257 15	
		5,132 17
Total		$6,054 62
Paid school board orders		6,013 67
Balance on hand		$40 95

SCHOOL HOUSE REPAIR MONEY

On hand, February 15, 1916	$ 1 25
Received of Frank Tucker, treasurer	600 00
Total	$601 25
Paid school board orders	597 62
Balance on hand	$3 63

TUITION

On hand, February 15, 1916	$640 70
Received of Frank Tucker, treasurer	800 00
Total	$1,440 70
Paid school board orders	564 62
Balance on hand	$876 08

BOOKS AND SUPPLIES

On hand, February 15, 1916	$27 93
Received of Frank Tucker, treasurer	350 00
Total	$377 93
Paid school board orders	287 56
Balance on hand	$90 37

SALARIES

On hand, February 15, 1916	$29 69
Received of Frank Tucker, treasurer	175 00
Total	$204 69
Paid school board orders	161 45
Balance on hand	$43 24

FLAGS

On Hand, February 15, 1916	$22 30
Received of Frank Tucker, treasurer	25 00
Total	$47 30
Paid school board orders	7 70
Balance on hand	$39 60

MEDICAL INSPECTION

On hand, February 15, 1916	$175 00
Paid no orders.	
Balance on hand	$175 00

Respectfully submitted,

W. S. B. HERBERT,
Treasurer of School District.

We have examined the foregoing report of W. S. B. Herbert, treasurer of the school district of Weare, and find the vouchers satisfactory and the footings correct.

LINDLEY H. FARR,
FRED C. JONES,
Auditors

Report of Truant Officer

Whole number of children, between ages of 5 and 16	219
Boys	102
Girls	117
Number between ages o 5 and 8, not attending . .	5
Number between ages of 8 and 14, not attending .	5
Number between ages of 14 and 16, not attending .	3
Feeble minded	5

OLIVER H. EDWARDS
Truant Officer.

Roll of Perfect Attendance

For Year Ending June 30, 1916

THREE YEARS

Prescott Baker

ONE YEAR

Pearl LaBonta
Marion E. Ineson
Elsie M. Ineson
Bertha B. Leazott
Gertrude Farr
Helen M. Herd
Parker L. Wilson
Mildred P. Silver
James Peterson
Mildred E. Ineson
Elmer R. Waterman
Arlene Shea
Lillian Leighton
Scott F. Eastman
Dora L. Sanford
Marion C. Silver

TWO TERMS

Bertram E. Hadley
Arlene M. Colburn
Catherine M. Pickett
Abalena Moody
Reginald H. Kaulback
Harold A. Sweet
Preston C. Draper
J. Roscoe Ellsworth
Mildred H. Eastman
Gertrude V. Dodge
Max Pickett
Catherine E. Paige
Oliver P. Baker
Lepha Moody
Margaret Sweet
Earl Sweet
James Ellison
Lloyd Wood
L. Edna Strong
Mary L. Norris

Evelyn B. Bolivar
Isaac Blanchette
Dorothy E. Felch
Edith A. Baine
Kennith Purington
Olive Rice
Maurice W. Darres
Ralph Ineson
Geneva Stafford
Gladys Welch
Marjorie Legge
Leon Rice

ONE TERM

Aurelie Leaf
Elizabeth Jones
Floyd White
Walter Wilson
Florence Black
Marion Daniels
Harry McCalvey
Burnham Gould
Harold Lufkin
Ernest LaFond
Herbert J. Giddings
Arlene F. Warren
Mildred E. Carter
Waldo Elliott
Maurice Pickett
Henry Osborne
Nellie Chase
Harold Buxton
Lizzie Ellison
Aubrey C. Kaulback
E. Irene Muzzey
Helen Hodgman
Wilmer Balcom
Marguerite Chandler
Clyde Legge
Frances Leach
George Hodgman
George Gould
Doris Lufkin
Stephen LaFond
Chester W. Colburn
Joseph C. Giddings
Ezra L. Foote
Percy C. Carter
Charles C. Gilbert
Samuel M. Ferguson
Winslow Osborne
Doris Dearborn
Richard Ellison
Percy L. Kaulback
Cecil H. Strong
Dorothy M. Kaulback
Violet E. Kaulback

SCHOOL STATISTICS

For the Year Ending June 30, 1916

No. of Division	Term	Teacher	Number of Weeks	Wages per Month	Whole Number of Pupils	Average Attendance
1	Fall	Gladys E. Waterman	12	$24.00	5	4.66
	Winter	Gladys E. Waterman	10	24.00	5	4.68
	Spring	Gladys E. Waterman	12	24.00	5	4.70
2	Fall	Grace R. Sumner	12	48.00	20	19.14
	Winter	Grace R. Sumner	12	48.00	20	17.18
	Spring	Grace R. Sumner	12	48.00	20	17.54
3	Fall	Eva G. N. Mayhew	11	34.00	10	9.48
	Winter	Eva G. N. Mayhew	12	34.00	7	5.32
	Spring	Jessie M. Butterfield	12	32.00	10	6.66
4	Fall	Jennie W. Eaton	12	36.00	21	19.88
	Winter	Jennie W. Eaton	11	44.00	25	20.13
	Spring	Jennie W. Eaton	12	44.00	22	20.14
6	Fall	Gertrude E. Prescott	13	44.00	20	18.33
	Winter	Gertrude E. Prescott	11	44.00	19	15.70
	Spring	Gertrude E. Prescott	12	44.00	20	18.83
7	Fall	Nellie B. Russell	11	52.00	25	22.07
	Winter	Nellie B. Russell	12	52.00	25	21.31
	Spring	Nellie B. Russell	12	52.00	25	21.12
Pri. 7	Fall	Julia E. Dowd	11	44.00	22	19.62
	Winter	Julia E. Dowd	12	44.00	21	18.79
	Spring	Julia E. Dowd	12	44.00	22	19.47
8	Fall	Ellen A. Sleeper	11	48.00	25	23.94
	Winter	Ellen A. Sleeper	11	48.00	24	21.26
	Spring	Ellen A. Sleeper	12	48.00	24	19.93
12	Fall	Marian H. Gale	11	36.00	12	9.24
	Winter	Marian H. Gale	10	36.00	11	10.50
	Spring	Marian H. Gale	12	36.00	11	9.30
14	Fall	Mary F. Pike	12	48.00	27	26.62
	Winter	Mary F. Pike	11	48.00	25	24.79
	Spring	Mary F. Pike	12	52.00	21	19.09
15	Fall	Dorothy Eastman	.	36.00	. . . .	. . .
	Winter	Dorothy Eastman	.	36.00	. . . .	. . .
	Spring	Dorothy Eastman	12	36.00	. . . .	. . .

Births Registered in the Town of Weare, N. H., for the Year Ending December 31, 1916

Date of Birth	Place of Birth	Name of Child (If any)	Male or Female	Living or Stillborn	No. of Child, 1st, 2nd, etc.	Color	Name of Father	Maiden Name of Mother	Color of Parents	Residence of Parents	Occupation of Father	Birthplace of Father	Birthplace of Mother
Jan. 18	Weare	. . . . .	M	Living	5	White	Orsemos B. Cate	Edith Sanborn	White	Weare . .	Lumberman	. . . . .	Cambridge, Mass
" 25		Margaret	F		4		Ernest A. Paige	Ida Bell Hazen		" . .	"	Weare	Goffstown . . .
Feb 4		Marie Estelle Geraldine	F		6		Henry O. Favreau . . .	Amela P. Nourie		" . .	Farmer	Manchester . .	Manchester . .
Mar. 29		Waldo Harry	M		3		Clarence J. Daniels . .	Eva Moran		" . .	Teamster	New Boston . .	Marlboro, Mass.
31		Elenor May	F		1		Elmore Lamarche . . .	Lucy E. Eaton		" . .	Miller	Lowell, Mass. .	Manchester . .
April 5		Madora S.	F		1		. . . . .	Perl May Whittemore .		Goffstown	Farmer	. . . . .	Goffstown . . .
5		Dorothy Eaton	F		4		Willie L. Locke	Eliza Cushing		Weare . .	Mechanic	Epsom	" . . .
17		Floyd Edison	M		1		Willis W. Wood	Laura D. Leaf		" . .	Teamster	Deering	Weare . . . .
24		Everett Ernest	M		1		Ernest C. Townes . . .	Fanny Chase		Deering .	Shipping Clerk . .	Peterboro . .	Deering . . . .
25		. . . . .	F	S	9		Harry Hodgman	Ella P Boynton		Weare . .	Farmer	Concord	Dunbarton . .
28		Mildred Hester	F		1		Harold W. Felch . . .	Marian G. Hodgman . .		" . .	"	Weare	" . .
30		Rhoda Helen	F		1		Elmer S. Esterbrook . .	Nina Tilden		" . .	"	Bedford	Worcester, Mass.
May 30		Elizabeth	F		2		Moses H. Sawyer . . .	Carrie M. Wheeler . . .		" . .	Wood Turner . . .	Weare	" "
June 8		Paul Howard	M		1		Arthur C. Winslow . .	Dorothy Herrick		" . .	Electrician	Dartmouth Mass	Weare . . . .
26		George Bernard	M		4		George M. Gunn	Hazel F. Tilton		" . .	Teamster	Penacook . . .	Rochester, N. Y.
July 1		Frances M.	F		5		Parker A. Richardson .	Mary A. Egan		" . .	Laborer	Manchester . .	Manchester . .
21		Barbara	F		2		Harold F. Tucker . . .	Fay Crowell		" . .	Merchant	Weare	Marlboro, Mass.
Sept. 15		Roger	M		5		Carroll W Farr	Mary Stevens		" . .	Farmer	"	E. Pepperell, Mas
15		Richard	M		6		Carroll W. Farr	Mary Stevens		" . .	"	" . . .	" " "
28		Charles Albert	M		2		George H. Reade . . .	Alice I. Gunn		" . .	"	Hillsboro . . .	Concord . . . .
Oct. 19		Evelyn Elsie	F		1		Roy N. Reade	Olive L. Wood		" . .	"	Harrisville . .	Weare . . . .
Nov 23		William Jesse	M		1		William H. Nichols . .	Helen E. Martyn . . .		" . .	"	Weare	Cambridge, Mass
Dec. 6		Sumner Hoyt	M		1		Frank S. Tilton	Orrie L. Marshall . . .		" . .	"	Sanbornton . .	Weare . . . .
10		Lawrence Lester	M		1		Guy Boynton	Leona Rogers		" . .	Teamster	Dunbarton . .	Sharon, Vt. . .
14		. . . . .	M		5		Ernest W. Holt	Grace Nichols		" . .	Laborer	Hancock . . .	Mesine, N. Y. .

I hereby certify that the above return is correct, according to the best of my knowledge and belief.

H. S. B. HERBERT, *Town Clerk.*

Marriages Registered in the Town of Weare, N. H., for the Year Ending December 31, 1916

Date of Marriage	Place of Marriage	Name and Surname of Groom and Bride	Residence of Each at time of Marriage	Age of Each Years	Color of Each	Occupation of Each	Place of Birth of Each	Names of Parents	Birthplace of Parents	Occupation	Single, Wid'd, Div.	What Marriage	Name, Residence and Official Station of Person by Whom Married
Jan. 15	Weare	Elijah Burpee	Weare	36	White	Teamster	Canada	Frank Burbee Celina Dubee	Canada "	Farmer Housewife	S	1	Willard P. Robinson Clergyman
		Anabel Norris	"	16			Weare	George Norris Meade Richards	Manchester Weare	Farmer Housewife	S	1	East Weare
Mar. 14	"	Winfield S. Hunt	"	51		Farmer	Blandford Mass	James A. Hunt Nancy Deering	Blandford, Mass. Otis, Mass.	Farmer	D	2	Alfred Osborne Justice of the Peace
		Clara G. Frost	"	29		Housekeeper	Granby, Conn	Henry Searles Mary Searles	Hartland, Conn. ——, N. Y.	Farmer	W	3	North Weare
April 18	Goffstown	Earle F. Boutwell	Hopkinton	22		Lumberman	Hopkinton	Arthur J. Boutwell Carrie J. Fitts	Hopkinton Dunbarton	Lumberman Housewife	S	1	E. C. Goodwin Clergyman
		Florence M. Barnard	Weare	23		Teacher	Weare	Edmund B. Barnard Alice M. Hodgdon	Weare Manchester	Farmer Housewife	S	1	Goffstown
May 17	Weare	Fred H. Towne	New Boston	30		Farmer	Mt. Vernon	James C. Towne Esther W. Smith	Hancock Mont Vernon	Farmer	S	1	Louis W. Swanson Justice of the Peace
		Ruth E. Mitchell	Weare	19		Housekeeper	Weare	Frank W. Mitchell Martha J. Downing	Deering "	Milkman Housewife	S	1	New Boston
July 1	"	Harry B. Gould, Jr.	Needham Heights, Mass.	23		Machinist	Lynn, Mass.	Harry B. Gould Minnie Regan	Weare Machias, Me.	Salesman	S	1	Willard P. Robinson Clergyman
		Winnifred F. Hutchins	Weare	19			Needham Heights, Mass.	George Hutchins Mary Shaw	Needham, Mass. Sheffield, Eng.	Laborer Housewife	S	1	East Weare
June 14	"	Harold M. Eaton	"	25		Mail Carrier	Weare	Charles E. Eaton Hattie W. Merriam	Weare East Jaffrey	Farmer Housewife	S	1	Willard P. Robinson Clergyman
		L. Evelyn Legge	"	18		Housemaid	Mason	J. Hardy Legge Cora M. Taylor	Nova Scotia Lynn, Mass.	Mill Worker Housewife	S	1	East Weare
July 11	Manchester	Frank S. Tilton	"	36		Farmer	Sanbornton	Daniel S. Tilton Ida L. Harris	Sanbornton Laconia	Farmer Housewife	S	1	James H. Dickson Clergyman
		Orrie L. Marshall	"	36		Housekeeper	Weare	George F. Marshall Celestia C. Hoyt	Weare Dunbarton	Farmer	S	1	Manchester

Oct.	14	Weare	Willie C. Blake	Hopkinton	26		Chauffeur	Thornton	William E. Blake	Thornton	Farmer	D	2	Willard P. Robinson
									Clara B. Brown	"	Housewife			Clergyman
			Chassie L. Townes	Weare	22			Weare	Lewis Townes	Weare	Farmer	S	1	East Weare
									Etta M. Jewell	"	Housewife			
June	27	West Brookfield, Mass.	John G. Herrick	"	52		Violin Maker	North Yarmouth, Me	Samuel Herrick	No. Yarmouth, Me.	Farmer	W	2	John Hoffmann
									Persis A. Wyman	Cumberland, Me	Housewife			Clergyman
			Emma E. Doty	Palmer, Mass.	51		Housewife	North Troy, Vt.	Charles Scott	Halifax, Vt.	Minister	W	2	West Brookfield, Mass.
									Hannah J. Grant	" "	Housewife			
Oct.	17	Concord	Paige A. Boynton	Weare	61	White	Farmer	Weare	John F Boynton	Weare	Builder	D	4	Thomas H. Stacy
									Lovilla George	"				Minister of the
			Emma A. Miller	Albany, N. Y.	48		Seamstress	Albany, N. Y.	Thomas Miller	Albany, N. Y.	Builder	W	2	Gospel
									Catherine Hoffman					Concord
Dec.	18	Newport	Grover C. Peaslee	Weare	29		Laborer	Weare	Elbridge D Peaslee	Weare	Farmer	S	1	Rev. T. J. Finning
									Minnie M. Gove	"	Housewife			R. C. Priest
			Flossie Gregory	Bradford	19		Waitress	Bradford	Edward G. Gregory	Quebec, Can.	Farmer	S	1	Newport
									Delia Gonia	Green River, Can.	Housewife			
	23	Winchendon Mass.	Arthur C. Chandler	Weare	18		Chopper	Hopkinton	Arthur S. Chandler			S	1	Sumner Bangs
									Ida M. Corbett					Minister of the
			Ethel Lillian Mills	Winchendon Mass.	16		Operator	Boston, Mass.	Harry Mills			S	1	Gospel
									Nellie Smith					Winchendon, Mass.

I hereby certify that the above return is correct, according to the best of my knowledge and belief.

W. S. B. HERBERT, *Town Clerk.*

Deaths Registered in the Town of Weare, N. H., for the Year Ending December 31, 1916

Date of Death		Place of Death	Name and Surname of the Deceased	Age, in Years	Age, in Months	Age, in Days	Place of Birth	Sex	Color	Single, Married, Widowed, Div'd	Occupation	Place of Birth of Father	Place of Birth of Mother	Name of Father	Maiden Name of Mother
Jan.	6	Hartford, Conn.	Dana K. Marshall	61	7	10	Weare	M		M	Foreman			James E. Marshall	Mary A. Locke
	11	Manchester	Rosetta Wood	46	5	1	Malone, N. Y.	F		M				James Batty	
	18	Weare	Seth P Campbell	75	5	5	Bedford	M		M	Laborer			Seth Campbell	
	21	"	Thomas Bowen	64			Canada	M		W	"				
	25	Deering	Infant			¼	Deering	M		S				Albert B. Johnson	Edith McAdams
Feb.	7	Weare	Annie E Campbell	69	11	26	Alburg, Vt.	F		W	Housewife			Antoine Campbell	
	24	"	Charlotte A. Roy	73	8	7	Plymouth, N. C.	F		M	"				
Mar.	6	Concord	Henry C. Johnson	62			N. H	M		W	Carpenter				
	7	Weare	Ellen Kendrick	77	2	7	Deering	F		W	Domestic	Deering	Deering	Alexander Gregg	Rebecca Wilkins
	14	Amherst	Abbie A. Wyman	58			Weare	F		M		Center Harbor	Weare	Moses W. Morse	Lydia A. Peaslee
	27	Weare	Lydia C. Johnson	81	8	7	"	F		S	Dress Maker	Weare		Moses Johnson	Ruth E. Cilley
April	1	"	Dorcas B. Gove	82	1	16	"	F		W	Housewife	"		Nathan Breed	Miriam Frye
	1	"	Alice L. Dearborn	68	3	4	Newport	F		M	"	Newport	Claremont	Nathaniel B. Smith	Rebecca Dow
	15	Hillsboro	Hannah M Buxton	89	1	16	Henniker	F	White	S	Dress Maker	Salem, Mass.		Daniel Buxton	Abigail Page
	14	Ashburnham,	George Lull	59	6	21		M							
	25	Weare [Mass.	Mary E. Leaf	36	10	5	Lowell, Mass	F		M	Housewife				
	25	"	Infant				Weare	F				Concord	Dunbarton	Harry Hodgman	Ella B Boynton
May	19	Deering	James F. Lock	68	9	2	Deering	M		M	Farmer	Lempster	Deering	Marvin Locke	Abigail Wilkins
	26	Weare	Saville Champagne	62	2		Prov. Quebec	M		M	"			Joseph Champagne	
	6	Worcester, Mass.	Charles H Breed	66	5	5	Weare	M		M	Retired	Henniker	Smithfield, R. I.	Zephaniah Breed	Mary Thompson
June	6	Leominster,	Caroline W. Bixby	79	11	4		F		W					
	28	Weare [Mass.	Josiah H. Nichols	81	8	4	Weare	M		M	Farmer			Hiram Nichols	Sally Dearborn
July	7	"	Josephine Wilson	65	7	20	Lancaster, Mass.	F		M	Housewife	Lancaster, Mass.	Hancock	Embad Carter	Nancy Davis
	23	Manchester	Mary C. Gove	88	8	25	Weare	F		W					
	31	Boston, Mass.	Katherine G. Wilcox	62	11	5	"	F		M		Weare	Weare	J. Milton Gove	Sarah Breed
Aug.	11	Weare	Bessie M. Davis	54	10	1	Barnstead	F		M	Housewife			Samuel D. Nutter	Ruth Knowles]
	30	"	Philip Favreau	3	10	11	Manchester	M		S		Manchester	Manchester	Henry Favreau	Amelie P. Nourie
Sept.	1	Medford, Mass.	Eugene H Hartshorn	86	6	21	Boston, Mass.	M		W		Providence, R. I.	Providence, R.I.	John Hartshorn	Mary Ann Harding
	4	Loudon	Eliza J. Follansbee	67	8	7	Cassilis, N. B.	F		W	Housework	Ireland	N. B.	Thomas Hill	Abigail Goodfellow

Sept.	18	Weare	Hannah E. Philbrick	84	10	.	Weare	F	White	W	. . . . .	Weare	. . . . .	Daniel Bailey	Sarah F. Buzzell
	27	Concord	Julia A. Heath	82	.	.	N. H	F		M	Housewife	Mass.	N. H.	Daniel Clough	Mary Colby
Oct.	5	Manchester	Orrin Duane Dow	37	2	8	Weare	M		S	Farmer	Weare	Henniker	Elijah Dow	Eliza J. Carnes
	17	Weare	James G. Twiss	78	11	26	Sunapee	M		M	Carpenter	Newbury	Weare	Jeremiah Twiss	Mariam Peaslee
Nov.	5	"	Clara S. Kenney	66	8	26	Warrensburg,	F		M	Housewife	Dunbarton	Calwell, N. Y.	William B. Stone	Mary A. Fuller
Dec.	5	"	George A. Goodnow	58	8	22	Deering . [N. Y.	M		S	Laborer	Deering	Francestown	Asa Goodnow	Elizabeth Eaton
	14	"	—— Holt	.	.	.	Weare	M		. .	. . . . .	. . . . .	. . . . .	Ernest W. Holt	Grace Nichols
	15	Newport	Ruth B. Stearns	74	2	4	"	F		W	. . . . .	Weare	Berwick, Me.	Eliphalet Paige	Anna Gove

I hereby certify that the above return is correct, according to the best of my knowledge and belief.

W. S. B. HERBERT, *Town Clerk.*

P. H. SULLIVAN

Attorney at Law

716 and 717 Amoskeag Bank Building
Manchester, N. H.

"A Satisfied Customer is Our Best Advertisement"

BLACKSMITHING
and Job Work

Satisfactorily Done Prices Reasonable

A. G. PARE ***East Weare, N. H.***

H. E. GRANT

Modern Maple Sugar Makers' Utensils

Evaporators, Sap Spouts, Sap Buckets and Covers,
Storage Tanks, Gathering Tubs and Syrup Cans

PURE MAPLE SUGAR and SYRUP IN SEASON

Telephone 2-23 **South Weare, N. H.**

Compliments of

D. FORD SULLIVAN

Manchester, N. H.

Manchester Hardware Co.

60 Years Near the City Hall

Telephones 835 and 836

We have in stock a most complete assortment of goods for the

Farmer, Mechanic, Manufacturer and House Keeper

Automobile Supplies, Cutlery, Seeds
Photographic and Sporting Goods

934-938 Elm Street

Well! Well!! Well!!!

See Who's Here
WORLD'S RECORD BLOOD

Colantha Segis Pontiac Korndyke

When you need a Herd Bull try one from the

River View Stock Farm

FRANK E. CUTTING & SON
East Weare, N. H.

Compliments of

The Cash Merchant

A. H. MARSHALL

EAST WEARE, N. H.

Dealer in

FINE GROCERIES

Boots, Shoes, Rubbers,

HARDWARE

Men's Furnishings, Dry and Fancy Goods, Paints and Oils

TELEPHONE CONNECTION

Store Open
Tuesday, Thursday and
Saturday Evenings

SEVENTY-FIFTH YEAR

PALMER & GARMON

Monumental Designers

AND DEALERS IN

Memorial Work

OF EVERY DESCRIPTION

BROKEN STONE and GRAVEL in carload lots for Highways and Cement Work

604 Elm Street, Corner of Granite

Manchester, - - - N. H.

O. L. HAZELTON

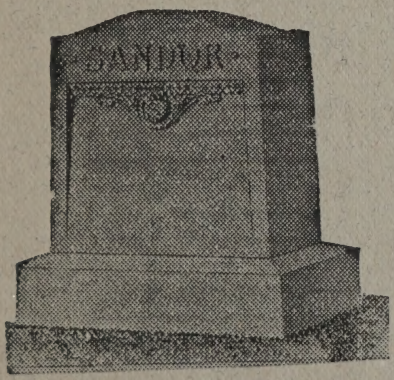

The Largest Dealer in New England in

Granite and Marble Monuments

Telephone 680

Salesroom, Cor. Elm and Auburn Sts. Manchester, N. H.

SEP 25 1902

Chas. M. Floyd Co
RETAIL

NEW HAMPSHIRE'S GREATEST

Clothing House
For Men, Boys and Children

Spring Styles for 1917
Now Ready

L. M. Folsom
DRY GOODS
The Store of Quality

Women's, Misses' and
Children's Outfitters

868-882 ELM STREET
Manchester, N. H.